WEATHER SYNOPSIS

The barometer remains high on the Northern Coast, and fine, warm weather continues over this province. Sharp frosts have occurred in Alberta.

The Daily Colonist.

(ESTABLISHED 1858)

COLONIST TELEPHONES

Advertising	11
Business Office	11
Circulation	12
Job Printing	197
Editorial Rooms	80
Editor	2111

NO. 233—SEVENTIETH YEAR | VICTORIA, BRITISH COLUMBIA, SUNDAY, SEPTEMBER 9, 1928 | FIFTY-TWO PAGES

TRANSCANADA MAIL AIRCRAFT COMPLETES FLIGHT

DELEGATES LEAVE FOR CONVENTION

Over 200 Representatives of Municipalities Through the Province Are Marching On to Trail

THREE SESSIONS ARE BEING HELD

Union of B.C. Municipalities, Good Roads League and Municipal Officers' Ass'n Hold Sessions

OVER 200 delegates will attend the convention of the Union of B.C. Municipalities and Good Roads League, to be held in Trail on Tuesday, Wednesday and Thursday of this week, it was announced yesterday by Acting-Mayor Percy R. Brown.

The six Victoria delegates left for Vancouver last night en route to Rossland, where they have hotel reservations during the convention. The delegates are Alderman Robert Dewar, Alderman William Marchant, Alderman Joseph B. Clearihue, Alderman J. L. Mara, Mr. M. P. Hunter, city clerk, and Mr. H. S. Pringle, city solicitor.

The Good Roads League will open its convention on Tuesday morning with President J. J. Johnston in the chair. The address of welcome will be given by Mayor Clark and J. H. Schofield, M.P.P.

Speakers at this convention will be: Mr. J. Webster, Vancouver publicity commissioner; Mr. George I. Warren, Victoria publicity commissioner; Hon. Norman Lougheed, Minister of Public Works; Mr. F. Terrace and Hon. Samuel S. Hill, of Seattle; Mr. Troy Carmichael, Mr. A. E. Foreman and Mayor L. D. Taylor, of Vancouver.

Premier Tolmie will address the annual Good Roads luncheon to be held on Tuesday. Election of officers will take place at the close of the afternoon session, which will bring the convention to an end. On Wednesday morning the newly-elected executive will hold its first meeting of the new fiscal year.

The Municipal Officers' Association of British Columbia will hold its annual meeting at the Trail City Hall on Tuesday. Mr. W. E. Wasson, president, will be in the chair.

Mr. Frank Hunter, city clerk of Victoria, will introduce a motion at this convention asking for the endorsation by the municipal officers of his new balloting system for general elections and by-laws. He will ask the association to recommend to the Union of B.C. Municipalities that the balloting system be endorsed by them and that the union request the Provincial Legislature to make provisions for its use by amending the Municipal Act.

At 9 a.m. on Wednesday, delegates to the three conventions will be conducted over the Trail smelter, which is the largest electrolytic smelter in the world, both as to size of plant and output.

Continued on Page 2, Column 6

From the Colonist Tower

Sunday, Sept. 9

253rd Day. 1928

THE WEATHER

Victoria and Vicinity: Light to moderate winds, partly cloudy, and warm.

Sun Rises: 5:40 o'clock.
Sun Sets: 6:42 o'clock.

High Tide: 7:43 p.m., 8.8 feet.
Low Tide 4:11 a.m., 1.9 feet.

Sports

Arrow Transfer, of Vancouver, wins first softball championship of British Columbia by splitting twin bill with Royals.
Connie Mack's Athletics climb to first place in American League.
Shooting season to open on September 15.
Senator Donlan pays best price of season at opening day of final race meet at Colwood.
Johnny Farrell defeats Walter Hagen in third game of unofficial world's professional golf championship.

The News

Local and Provincial—
Vice-Admiral Sir C. T. M. Fuller addresses United Services Institution.
Empire Parliamentary Association party will reach here on Tuesday afternoon.
Delegates leave for convention of British Columbia Municipalities and Good Roads League in Trail.
Mr. H. A. Scott, Canadian Trade Commissioner at Liverpool, tells Victorians the Northern Counties want Canadian foodstuffs.
Premier Tolmie addresses farmers at Cobble Hill.
Air mail flight from Ottawa ends successfully.
Dominion, Imperial and Foreign—
Mr. Ramsay MacDonald on British miner-harvesters.
Soviet attempts to reduce flood of vodka.

Minister From Japan to Canada

VISCOUNT C. OKABE

Of Tokio, who, it is reported, will occupy the recently created diplomatic post of Japanese Minister to Canada.

NORTH OFFERS TRADE AVENUE TO DOMINION

Northern Counties of England, Says Trade Commissioner, Want Canadian Foodstuffs

MR. H. A. SCOTT COMES TO CITY

"The North of England, with some 17,000,000 of people, constitutes one of the most complex and highly industrialized regions of the world and is responsible for well over one-third of the total trade of the United Kingdom," said Mr. Harry A. Scott, Canadian Government Trade Commissioner at Liverpool, whose territory includes the North of England, Lancashire, North Midlands and North Wales.

Mr. Scott arrived in the city yesterday and will leave again today.

FOODSTUFFS IN DEMAND

He described his district as follows: "Being primarily an industrial area, it is difficult for Canada to compete in manufactured goods, but there is an enormous demand for foodstuffs to feed its workers and for raw and semi-raw materials for its industries. Canadian grain, wheat particularly; meat products, dairy products, canned goods, fresh and dried fruits and timber have already an established reputation for quality. It only remains for us to maintain that quality and to increase our available supplies in order to keep them before the British public throughout the year. Unfortunately, our trade in certain food products has lately fallen off, with the result that for the calendar year ended December, 1927, our exports to the

Continued on Page 3, Column 4

LEAGUE WARNS BALTIC LANDS

DISPUTE BETWEEN POLAND AND LITHUANIA CONSIDERED THREAT TO PEACE

German Chancellor Discusses With Lord Cushendun Evacuation of German Area

GENEVA, Sept. 8.—The council tonight, as guardian of the general peace, warned Lithuania and Poland that unless they settle their dispute, the Council will appoint a commission to determine how far the dispute menaces the relations of the Baltic nations.

During the day, German Chancellor Mueller called on Lord Cushendun to outline the German request for unconditional evacuation of occupied German territory. The German spokesman said, after the conference, that Lord Cushendun had accepted in principle the plan to have preliminary conversations between the five interested powers at Geneva.

Immigration Officials Held to Be Implicated

MONTREAL, Sept. 8.—Request for an inquiry into the branch of the immigration service in Montreal has been sent by Jules Crepeau, director of public services here to the Department at Ottawa. The request has arisen out of the examination of suspended police officers by a civic board in Montreal. Crepeau, in a telegram to Ottawa, says: "Something happened in connection with the supposed deportation of confidence men handed over to the immigration officials."

PLANS MADE FOR PARTY OF LEGISLATORS

Empire Parliamentary Association Will Have Busy Time During Stay in Victoria This Week

TO MEET CABINET ON IMMIGRATION

Organizer Wishes to Meet Members of B.C. House Wednesday, Looking to Co-operation

THE Empire Parliamentary Association party to reach here on Tuesday afternoon includes some of the best-known names in the roll of the legislatures of the British Empire.

The 1926 meeting in Australia brought a number of delegates through Canada, and they embarked here for the Antipodes, but this is the first occasion upon which the whole body has traveled together to Victoria.

The spokesman for the British party is Viscount Peel, First Commissioner of Works in the Baldwin administration, who has had experience of both Chambers. While each Dominion has members of the Government in attendance, stress is laid on the fact that they speak as individuals representing their Legislatures, and not parties, and are able, therefore, to take a broad view of public questions.

At 3 o'clock the visitors will proceed from the Empress Hotel to the Parliament Buildings to meet the members of the Provincial Cabinet at the Legislative Chamber, and following that there will be a reception at Government House.

TO MEET CABINET

The session with the Cabinet is to discuss immigration matters as they relate to British Columbia. The intention had been to hold this conference Wednesday morning, but as Premier Tolmie has another engagement, the arrangements have been modified. The Premier has undertaken to attend the Vancouver Board of Trade conference with the delegates on the Thursday following.

Continued on Page 3, Column 5

EVOLUTION OF CRUISERS TOLD

ADMIRAL SIR C. T. M. FULLER SPEAKS TO UNITED SERVICES INSTITUTION

Meets Many School and Naval Friends at Gathering of Veterans

The evolution of cruisers formed the topic of Vice-Admiral Sir C. T. M. Fuller, K.C.B., C.M.G., D.S.O., in his address at the dinner of the United Services Institution of Vancouver Island last evening at the Empress Hotel.

Two of the offices which he has held suggested ideas for the talk of a reminiscent character—those of the Togoland and Cameron Expeditionary Force, 1914-16, where he was senior naval officer, and his position as head of the British Naval section at the Peace Conference at Paris in 1919.

He drew attention to the fact that he had served in H.M.S. Rainbow when she was first commissioned, before her dispatch to Canada in 1910.

He expressed his pleasure at meeting at the dinner men with whom he had been at school, and who had also followed a naval career, and to renew acquaintance with officers who had served with him at various periods.

Admiral Fuller was thanked on behalf of the gathering, by Mr. Beaumont Boggs, who recalled that he remembered the visit of the Flying Squadron to Halifax in 1868, when they entered harbor under sail, with the yards manned.

Colonel Lightbody, who presided, welcomed to the dinner on his return Hon. Lieutenant-Colonel the Hon. W. C. Nichol, a sentiment warmly applauded.

Beatty Party Leaves For Montreal Today

VANCOUVER, Sept. 8.—E. W. Beatty and the party of directors and Eastern businessmen who accompanied him to the Coast, returned at 7 a.m. from Victoria. The visitors will leave at 8:30 a.m. on Sunday for Montreal.

LIEUTENANT NOVILLE ILL

SAN FRANCISCO, Sept. 8.—Lieutenant George C. Noville, who flew with Commander Richard E. Byrd across the Atlantic to France last year and who also was flight engineer for Byrd on his North Pole expedition, was reported to be seriously ill tonight in a local hospital.

Lord Birkenhead May Not Resign Until Next Year

LONDON, Sept. 8.—That Lord Birkenhead has definitely decided to retire from active politics is no longer regarded as open to doubt. What is still uncertain, however, is whether his retirement from the Government will take effect in the next few months or whether it will be after dissolution of Parliament, probably next May or June. It is believed the Secretary for India is anxious that his plans should not embarrass the Prime Minister, who, it is assumed, would prefer that important changes in the cabinet should be delayed until after the general election.

GOVERNMENT TO ENCOURAGE SHEEP RAISING

Premier Tolmie Speaks at Cobble Hill on Stimulus to Pastoral Industry of British Columbia

GROWING OF SEED POTATOES PRAISED

"Pay especial attention to the raising on your farms of those products, both in the line of stock and also in other lines of production, that will find the readiest market at hand, is the best advice that I can offer you," said Hon. S. F. Tolmie, in adressing the farmers of Cobble Hill at their annual Fair held yesterday.

The Premier was accorded the duty of opening the Exhibition and also lunched with the directors, whom he complimented upon their efforts.

It was the first time that there had been an exhibit of livestock at the annual show. This was confined, however, to sheep, but the showing in this line of stock was excellent, a matter which attracted the attention of the Premier, who has always been very deeply interested in the livestock industry.

He complimented them on the showing made in this line, and alluded to the opportunities that existed in the Province of British Columbia along the line of sheep culture. There was, he felt, a wide scope for more extensive operations along this line. The province, he showed, was importing very heavily in the matter of sheep for slaughter to meet the demands of the consuming part of the province. In addition to this, there was also a demand for wool, and he pointed out that the raising of sheep was a branch of the industry that could be very easily introduced. There were large tracts of land that might well be utilized in the production of sheep, and he felt that he could not offer better advice to them than at all times to do all they could in the extension of this branch of the farming industry.

Another branch of farming that Premier Tolmie alluded to as a very promising one for the district was that of seed potatoes. This was a line that was, in many instances, giving excellent results to the producers, and he felt he could not go astray in pressing upon the attention of the farmers of Cobble Hill and the surrounding territory the advisability of prosecuting this line. The excellence of the exhibits at the Fair, he pointed out, showed that there was no need on the part of the local producers to fear competition from other parts of the province.

In the line of flowers, vegetables and fruit, along which sections the Fair had previously confined its efforts, Dr. Tolmie made special mention, praising the excellent showing. He expressed the hope that the Exhibition would continue to grow, and promised his personal interest in the work, realizing, he said, the importance of these fairs in encouraging not only the improvement of various lines of production, but the fostering of a healthy spirit of competition among the farmers.

FIRE RAZES PART OF STATE CAPITOL

Washington Suffers Loss of Valuable Documents When Older Building Is Burned

OLYMPIA, Wash., Sept. 8.—Fire of undetermined origin late today razed the western half of the old State Capitol and badly damaged the eastern wing. Total loss has been estimated at $175,000.

Many valuable records of state departments, some of which could never be replaced, were destroyed by the flames or ruined by water, state officials fear.

The fire broke out on the upper floors of the three-story stone and wood structure, which had stood in the heart of this city for twenty-five years as the seat of State Government.

MRS. GEORGE LEEK DIES

PRINCE RUPERT, Sept. 8.—Mrs. George Leek, a resident of Prince Rupert since 1908, died here yesterday after a long illness. She was born in Birmingham, England.

LABOR CHIEF ON BRITISH HARVESTERS

Mr. Ramsay MacDonald Thanks People of Canada for Much Done to Make Experiment Successful

GREAT MAJORITY ARE MAKING GOOD

Practical Men Could Not Expect That Out of 8,500 Men Taken None Should Have Grievances

OTTAWA, Sept. 8.—"I want to say to you here, I want to say to the Canadian Clubs of Canada, that the people of Great Britain are profoundly grateful to you for the way in which you have met them in the experiment of bringing 8,500 miners to Canada to gather your harvest. We recognize perfectly well it was only a great desire on your part that enabled you and persuaded to do what you have done."

In these words Hon. Ramsay MacDonald, leader of the Labor party in the British House of Commons, approached the question of bringing British harvesters to Canada, in his address before the Canadian Club today. The British Labor leader went on: "It is true that some 330 of these men are on their way back.

"We are all practical men and we know that it is absolutely impossible to take 8,500 men from one end of the country to the other, on short notice, persuade them to come, tell them what they are to get here, bring them here and then find that not a single one of them has not been unfairly treated, but when grievances are reduced to three or four per cent it is our duty to keep an eye on the more than ninety per cent that have been successful."

Critics and newspapers here and on the other side of thet Atlantic, he said, should bear in mind the great proportion of these harvesters have been successful. The matter was not one for stump advertising.

Continued on Page 2, Column 3

ESTEEMED MAN DIES SUDDENLY

Mr. John Law, Member of Solarium Executive, Succumbs to Heart Seizure Near Home

BELONGED TO OLD MONTREAL FAMILY

An esteemed resident, well-known in the city, passed away suddenly late on Friday afternoon with the death from heart failure of Mr. John Law, of Downey Road, Deep Cove. Apparently in the best of health, Mr. Law was leaving to call on a friend in the country. While leaning over the wheel of his car examining some part of the machinery, he suddenly collapsed. He was rushed to Resthaven Hospital at Sidney, where life was pronounced extinct. Major Taylor was with him at the time the tragic occurrence happened.

A member of an old and very well-known Montreal family, Mr. Law was born and spent the greater part of his life in the Quebec city, where some of his brothers and sisters are still living. His father, after whom he was named, was one of the founders of the firm of Law, Young & Company, which did an extensive business in high-class liquors. Two or three of the sons were associated with the firm until it went out of business a few years ago. Mr. John Law, however, was not directly concerned with the company, having come West to take up ranching at Pincher Creek. Subsequently he

Continued on Page 2, Column 5

Pola Negri Thrown When Horse Rears

PARIS, Sept. 8.—(United Press).—Pola Negri, film star, was bruised badly when a speeding automobile caused her horse to rear and throw her heavily as she was riding with her husband, Prince Mdviani, in the Bois de Boulogne.

Fear was felt at first that Miss Negri had been injured seriously, but an X-ray examination at the American hospital showed that no bones had been broken and that there were no internal injuries.

Pola Negri was unconscious when taken to the hospital last night. Dr. De Martel, noted surgeon, was called to attend her. Prince Mdviani remained at her bedside until midnight.

It was said at the hospital that she needed only rest to recuperate.

Due in Victoria on September 17

LORD LOVAT

The Canadian Legion intends to ask Lord Lovat, Under Secretary of State for the Dominions, and chairman of the Overseas Settlement Scheme, to receive a deleation on immigration matters, on his arrival here September 17.

SOVIET MAKES ORDER HALTING SALE OF VODKA

Belated Attempt Under Way to Reduce Consumption of Intoxicating Drink—Sales Limited

MANY INTOXICATED PERSONS ARRESTED

MOSCOW, Sept. 8.—Hundreds of liquor shops in Moscow, conducted by the chain co-operative stores called "Mspho," sold no vodka today and will sell none until Monday. Then their sales will be limited to 25 per cent of the former turnover. In Leningrad last week the authorities decided to arrest everyone who appeared on the streets intoxicated. The arrests averaged about 300 daily.

DRY CRUSADE

What is happening in Russia this week is just a starter, if the "Dry League," which has the support of many high Soviet officials, carries out its programme for progressive limitation of drinking in the Soviet republics.

After October 1, the big co-operative stores will cease selling vodka in "red-topped" bottles, the most popular brand, which costs only one rouble a bottle. On January 1, the Government is expected to quit the producing and selling of red-topped vodka, and in five years to go out of the liquor business altogether. Meanwhile most of the peasants know how to make their own, and millions are doing it.

Scottish-Australians Arrive in Manitoba

WINNIPEG, Sept. 8.—The Scottish-Australian good will and trade expansion party of 117 persons arrived here today. Originally the delegation, which left Australia under Government auspices to visit Scotland, numbered 600 persons of Scottish birth or descent. The remainder, however, chose other routes on their return trip home. The party left here for the West at midnight and will make some stops en route.

GOLFERS UNVEIL HAIG MEMORIAL

Opening of Jasper Golf Course by Earl Haig Is Commemorated by Tablet

JASPER NATIONAL PARK, Alta., Sept. 8.—For a few minutes this morning the shade of Field Marshal Earl Haig visited the Jasper Park Lodge course, which he opened officially on July 17, 1925.

A large crowd of players and friends stood silent and bare-headed while the Lieutenant-Governor of Alberta drew back the flag covering the tablet which has been erected to commemorate Earl Haig's connection with this golf course.

The tablet is of solid bronze and is fixed to the outside wall of the new clubhouse, facing the first green upon which Earl Haig stood to drive off the official opening ball. At the top in a circle of laurel is a replica of the field marshal standing beside the tee box on the first tee, the replica having been made from a photograph taken the day the course was opened. Below the circle the following inscription appears:

"In honor of Field Marshal Earl Haig, K.T.G.D.B., O.M., G.C.V.O., K.C.I.E., Commander-in-Chief of the British forces in the Great War, and a former captain of the Royal and Ancient Golf Club of St. Andrews, who, on July 17, 1925, opened this golf course."

SEAPLANE GREETED AT JERICHO BEACH AFTER LONG FLIGHT

Winging From Out Dusk of Evening Sky, Squadron Leader Godfrey Makes Graceful Landing on Bay—Averaged More Than One Hundred Miles to Hour During Trip

Fraser Canyon, Traversed at Low Altitude, Most Difficult of Trip

VANCOUVER, Sept. 8.—Winging from out the dusk of the Eastern sky into the sunset, Squadron Leader A. E. Godfrey, Vancouver's flying son, completed the last leg of the first direct air-mail flight across Canada at 6:10 p.m. Saturday. His total flying time since leaving Ottawa on Wednesday morning was thirty-two hours, and the mileage was approximately 3,300. He was accompanied by Sergeant-Major M. Graham. As Major Godfrey taxied into the air station at Jericho Beach he was greeted with an outburst of cheering from a crowd of friends and well wishers. Stepping from the pontoons onto the shore, Squadron Leader Godfrey was first met by his mother, Mrs. C. A. Godfrey, who greeted him with a kiss, and by his father, with a hearty grip of the hand.

As soon as he could disentangle himself from the crowd which surged around him, his first action was to hand over the first sack of air mail to cross Canada to Postmaster G. A. Clarke, which was despatched by special car to the general postoffice for sorting and distribution.

Among those who greeted the officer was Hon. W. C. Shelly, Minister of Finance, who tendered him the congratulations of the Provincial Government on his achievement. Wing Commander L. F. Breadner, acting director of the Royal Canadian Air Force, and Wing Commander Lindsay Gordon, director of Civil Government operations, were also present.

Sqquadron Leader Godfrey expects to hop off for Prince Rupert on Monday, from whence he will strike for the Peace River country and the Mackenzie River region. He will be accompanied by Wing Commanders Breadner and Gordon, who will visit all R.C.A.F. detachments in those areas.

THE FLIGHT

The flight was made in six hops from Ottawa, three of the stops being for the purpose of refueling. From Ottawa the first hop was to Long Lac, forestry base of the Ontario air service, which was reached in 7 hours and 45 minutes. From Long Lac they made Lake Dubonnet, about seventy-five miles northeast of Winnipeg, on the same day, taking 4 hours and 55 minutes for the flight. Stopping at Lac du Bonnet over night, they took off for Ladder Lake on Thursday morning, making the trip in 7 hours and 30 minutes. After refueling they again took off and landed next on the Saskatchewan River, on the outskirts of Edmonton, the flight occupying 3 hours and 45 minutes. At Edmonton, they were delayed by snow and rain storms, and did not

Continued on Page 3, Column 3

Cross-Continent Race Planes Fly In Mountain Fog

DRESSLER FIELD, TERRE HAUTE, Ind., Sept. 8.—Flying blindly out of the fog-hidden mountains of Pennsylvania, seventeen of the twenty class "B" airplanes in the transcontinental Derby arrived here safely today for their first night's rest. Three others cracked up en route and apparently were out of the running, officials said. Three of the four class "C" planes, those of the large cabin type, also reported to the Terre Haute airport.

PLANE FALLS IN SEATTLE CITY

AIRCRAFT CRASHES INTO TELEPHONE WIRES IN ATTEMPT TO LAND

Engine Goes Dead—Forced Landing Attempted—Pilot and Pupil Escape

SEATTLE, Sept. 8. (United Press)—An airplane pilot and a student narrowly escaped death here late today when their plane crashed through a string of telephone wires in making a forced landing in the industrial section of the city.

Neither Pilot D. R. Terry nor his student, Sam Ward, was injured, but their adventure caused hundreds of home-going workers to vision a terrible accident as they saw the biplane spun around like a pin-wheel when it crashed into the wires.

"We had left Boeing Field on an instruction flight," Terry said. "We were about 400 feet in the air, when the motor went dead. Ignition trouble, I learned after we landed. I spotted a vacant lot less than an acre in area, and made for it. I never saw the wires, and they nearly cracked us up."

Only the landing gear and the lower wings of the ship were damaged. Mechanics dismantled the plane for shipment back to the aviation school.

PRINCE GEORGE TO GO TO SANTA BARBARA

DEL MONTE, Sept. 8.—After still another evening spent in social entertainment at the Hotel Del Monte, H.R.H. Prince George slept at a bungalow provided for him on the hotel grounds. The first event on today's programme was a barbecue luncheon at "River Ranch," the Carmel family home of Mr. and Mrs. Samuel P. B. Moss. Tomorrow's reception aboard H.M.S. Durban is scheduled for 11:30 a.m., the Durban will then up anchor and leave for Santa Barbara to spend two days there before leaving American waters.

CITY IS SUED FOR DAMAGES

Two Firms Claim Total of $5,630 in Writs Issued at Court House Against Corporation and Mr. Preston

NEGLIGENCE BY CITY ALLEGED

Damages totaling $5,630 against the Corporation of the City of Victoria and Mr. Frank M. Preston, Water Commissioner for City of Victoria, are sought by Hingly & Company and Low Mon, in two writs filed by Mr. Richard C. Lowe, of Moresby, O'Reilly & Lowe, their solicitors, at the Court House in Victoria yesterday.

The two cases arise out of the bursting of a city water main early last Spring at the corner of Government and Herald Streets. The concrete sidewalk caved in, and the basements of several stores were flooded by water, causing considerable damage. Two other breaks occurred in the city's water mains on the same night.

Hingly & Company, 1802 Government Street, general merchants, are claiming $5,000 damages in the Supreme Court against the city of Victoria and Water Commissioner Preston for injury to their goods, chattels, effects, property and stock in trade by the alleged negligence of the defendants or their agents or servants.

In a writ issued out of the County Court, Low Mon, merchant, corner of Government and Herald Streets, is claiming $630 damages against the city of Victoria and Water Commissioner Preston for injury to his goods, chattels, effects and property and stock in trade by the alleged negligence of the defendants or their agents or servants.

MR. W. E. BURNS NOT TO BE PROSECUTOR

VANCOUVER, Sept. 8.—Pressure of private business has prevented W. E. Burns accepting the appointment of crown prosecutor for the Vancouver Assize, which will open on October 2, and F. G. T. Lucas has been named by Attorney-General Pooley, counsel for the Crown, in the place of Mr. Burns.

BADLY INJURED

NORTH VANCOUVER, Sept. 8.—Falling forty feet when knocked from a bridge on the Capilano Timber Company's railway by a log, O. W. Graves, Argyle Street, suffered a broken leg, a probable injured spine, and internal injuries today. He was taken to North Vancouver General Hospital.

A Smart New Brown Kid Pump

Women seeking a really high-class pump with medium heel and in the new brown shade should make a special effort to see these new arrivals.

Wm. Cathcart Co., Ltd.
1208 DOUGLAS ST.

DO CHICKENS LAY? YES
If you feed our Egg Laying Mash and our Egg Producer you will get eggs.
Laying Mash, per sack ....$2.75 Egg Producer, per box ....60¢
Tel. 415 **SYLVESTER FEED CO.** 799 Yates Street

CANADIAN NATIONAL RAILWAYS de luxe service!

London Town—or whatever that Old Country spot may be—go Canadian National. Have this route to the Old Land explained—how you can have choice of scenic routes across Canada at no extra cost—how you'll enjoy the Atlantic trip on luxurious liners. A Canadian National itinerary to England will ever remain one of your happiest memories. Inquire for complete details—

CITY TICKET OFFICE
911 Government Street Telephone 1242
Or Write C. F. Earle, District Passenger Agent, Victoria, B.C.

Canadian National Service Is Famous Throughout the World

CANADIAN NATIONAL

McGRAW'S HEAD ACHES — — — By Ripley

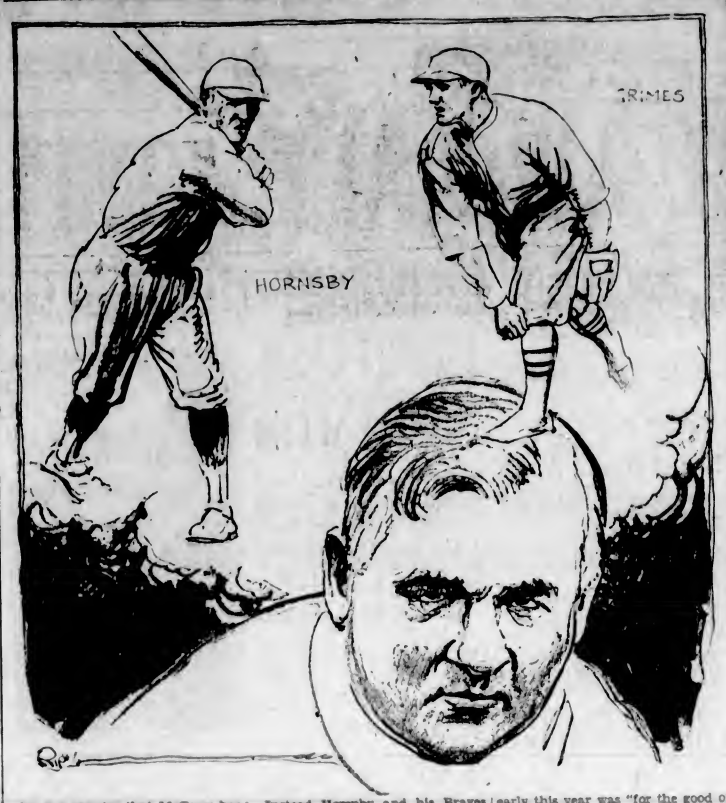

Do you wonder that McGraw has a headache?

The Giants have lost the pennant!

But they lost it this Spring when they let Hornsby and Grimes go to other teams.

If McGraw had these two stars now—the pennant race would be over.

Instead Hornsby and his Braves actually were the direct cause of the Giants losing it.

They smacked the Giants on the chin three times in a row when it hurst most. And the Rajah was the prime smacker of the crowd, too.

And to think that the official reason given for letting Hornsby go early this year was "for the good of the team."

Look at Grimes. He has won more than twenty games and is the leading pitcher of his league if not in all baseball.

If McGraw still had him and the games he has won—not even Hornsby could have stopped the Giants from winning.

McGraw's head aches—no fooling.

Many a man has found out that the reputation for being a "good dresser" is the simple proposition of wearing new styles while they are new.

All the new ideas in Suits, Overcoats and Furnishings are ready for you now.

SUITS $30.00 to $65.00 — TOPCOATS $25.00 to $45.00

1217-1221 Gov't St. **W. & J. Wilson** Established 1862
CLOTHIERS TO MEN AND BOYS

LABOR CHIEF ON BRITISH HARVESTERS

Continued from Page 1

If truth and calm judgment were shown in criticisms made in connection with the experiment, then everything would be all right. There were different aspects to be inquired into and this he proposed to do when he returned home—the right place for doing it.

THE BROAD QUESTION

Touching on the whole question of immigration, he said the time had come when immigration should be made the subject of a very serious conference between the Government of Britain and the Government of Canada.

The different problems from the Canadian viewpoint and the viewpoint of Britain could be solved at a conference properly conducted. In connection with the 1924 family settlement scheme, he had visited several families who were prospering

THE BRITISH EMPIRE

The Empire, Mr. MacDonald said was "a voluntary association of self-governing people who are not coerced by anybody and who will not stand for coercion by anyone." The different parts of the Empire working together would find a solution of the problems confronting them. British preference alone would not carry us very far in building up a great Imperial economic structure, he stated in referring to Imperial trade. There were many angles to to be considered in imperial trade. "Have any of you considered what the relationship in ten years will be of your wheat pools to the British market and the co-operatives of England and Scotland?" he asked.

Mr. MacDonald said he had recently been quoted as saying that if the Labor party came into power it would bring about an industrial revolution. This was incorrect, he stated, as his statement was that the Great War had brought about an industrial revolution and that the Labor party recognized the situation.

Ex-Service Men To Hear Director Of Health Service

Dr. Ross Miller, director of medical services and pensions, National Health Department, will address a public meeting here of ex-service men about the end of the month. The accommodation of the Canadian Legion Club will be offered for the meeting, but the invitation is to all ex-service men.

DROUTH RENEWS MENACE OF FIRE

NANAIMO HAS SCARE WITH SEVERAL HOMES IN DANGER

Slash Burned Over at Courtenay—Prompt Work Saves Timber at Cowichan Lake

NANAIMO, Sept. 8.—A serious fire, which burned through the Waddington estate, originating in what is known as the "Waddington Swamps," caused considerable alarm to residents in that vicinity, and was fought all night by residents and fire wardens. At 10:30, while three homes were in some danger, it was not thought that the flames would cross the road towards the Marshall ranch, as fire lanes had been established, and the flames were believed to be under control. A large number of Nanaimo people visited the scene last evening, many walking their way out, and several cars were parked along the highway. The town was well lit up by the flames.

Another fire, near East Wellington, a few miles from Nanaimo, looked threatening, and was burning brightly throughout the night.

Fire, which had covered 800 acres of slash at Courtenay on Friday, broke over lines which had been built by fire fighters, but the blaze has again been brought under control.

For a time on Friday afternoon the Nanaimo Lumber Company mill and houses at Newcastle townsite, outside Nanaimo, were threatened by a bad bush fire which has been raging in the locality for several days. The outbreak has covered nearly 300 acres. It is now under control.

ESTEEMED MAN DIES SUDDENLY

Continued from Page 1

moved down to the Coast, and was living in Vancouver for a time before he came to Victoria five or six years ago.

A member of the Union Club and also of the Victoria and Colwood Golf Clubs, he made many friends, although of modest and retiring disposition. His keen interest in the Solarium from the time of its inception led to his selection for the board of directors, and as a member of the executive, he was one of the most active workers on behalf of the institution which is caring for crippled children. During the building operations of the new nurses' home which have been in progress this Summer, he was a frequent visitor at Mill Bay and offered many valuable suggestions aimed at economy of space and greater comfort for the staff.

Mr. Law belonged to a large family. There were four brothers, David, John, Allan and Tom, and two or three sisters. Mr. David Law's death occurred very suddenly two or three years ago, when he was on his way back to Canada after a visit in the Old Country. A sister, Mrs. Blake, lives in Montreal.

In his immediate family, Mr. Law is survived by his widow, who has been an invalid for a number of years, and a daughter, Miss Margaret (Peggy) Law, who is at present visiting friends and relatives in England. A second daughter, Sarah Grace, died in 1920.

The funeral will take place on Tuesday afternoon at 2:15 o'clock from the B.C. Funeral Parlors, proceeding to Christ Church Cathedral, where a short service will be held before the body is shipped to Vancouver for interment in the family plot there.

Ambassador Turns to Race Track Duty

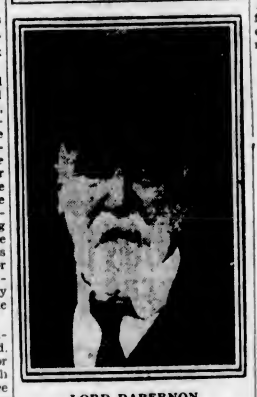

LORD DABERNON

British Ambassador to Berlin during the critical post-war period, whose appointment as head of the control board which is to supervise the installation of the famous totalisator on all British race tracks, has been forecast by the British Home Secretary. The selection of a distinguished Briton for the post of "betting king" testifies to the supreme importance of betting and racing in British life.

Aeroplane Exposition

LOS ANGELES, Sept. 8. — The official opening of the 1928 National Aeronautical Exposition was effected today to the accompaniment of bursting aerial bombs and the roars of high-powered navy bombing planes and stunting planes which furnished a grand spectacle as a preliminary to the new air races, the first of which will be completed Monday with the arrival of more than a score of planes now en route to the finish line at Mines Field in the transcontinental class "A" race.

MOTHERS ADVISE OTHER MOTHERS

To Take Lydia E. Pinkham's Vegetable Compound

MRS. McKEE
18 Laurier Ave., Toronto, Ontario

Toronto, Ont.—"I began taking Lydia E. Pinkham's Vegetable Compound for nerves and other troubles and I must say I felt different after the first dose. I have been told this last six months that I look like twenty-five although the fact is that I am now forty-seven and have seven children. I have taken the Vegetable Compound regularly for some time now and sleep well, rise early and feel young."—MRS. McKEE, 18 Laurier Ave., Toronto, Ontario.

A healthy mother will have a healthy child. For your baby's sake take Lydia E. Pinkham's Vegetable Compound.

Mother of Six

Vanessa, Ontario.—"I think Lydia E. Pinkham's Vegetable Compound is wonderful. I have had six children of which four are living and the youngest is a bonnie baby boy who weighs 23 pounds. I have taken your medicine before each of them was born and have certainly received great benefit from it. I urgently tell my friends to take it as I am sure they will receive the same help I did."—MRS. MILTON McMULLEN, Vanessa, Ontario.

"Build B.C."

To the Last Drop

Mrs. K. Harris, in her letter from Shushartie Bay, says: "Pacific Milk is always the same in quality to the last in the can."

Mrs. Harris has compared Pacific Milk to other brands and gives the results of her findings. Her discovery coincides with the experience of thousands of other women.

PACIFIC MILK

Factories at Abbotsford and Ladner, B.C.

Plant Now

Late Cabbage, Brussels Sprouts, Broccoli, Kale
25 Plants 25c

W. J. Savory Seed & Floral Co.
Phone 1024 1421 Douglas St.

DIGGON'S CHRISTMAS CARDS FOR 1928
THE BEST YET
Order Early for Overseas Mailing
DIGGON'S, LTD.
1206-12 Gov't St. Phones 2147-2148

Beatty BROS. LIMITED

LIBERTY SALE

MOTHERS,—Now that school has started again, and you are so proud of those smiling little faces as they scamper off to school in their healthy laundered clothes. But just look a little farther into the future, and realise that their very future depends on your continued good health. This you cannot maintain if you continue to slave over the old wash board. Install your Beatty Electric Washer today and be liberated from the horrors of this slavery.

712 Cormorant Street

Young & Pottinger
Sheet Metal Work
Plumbing
Furnaces Installed and Repaired
Phone. 815 3039 Douglas Street

TEA DRINKING GROWS

Touraco, Yclept Dr. Johnson, Inhabitant of Zoo, Champion Addict of Cup That Cheers

Travelers know how universal is the tea habit in England—that everyone, from plasterer to Prime Minister, from charwoman to chess champion, takes time off every day for tea. The custom is now spreading to animals. Family pets, cats, dogs, parrots and canaries, are often given tea instead of water. London's champion animal tea drinker is said to be a bird at the Zoo—a rare species called the touraco or plantain eater. This touraco, that has been christened Dr. Johnson, insists on tea with every meal, and has given up water entirely.

BLACKHEADS

Don't squeeze blackheads—dissolve them. Get two ounces of peroxine powder from any drug store and rub with hot, wet cloth briskly over the blackheads. They simply dissolve and disappear by this safe and sure method.

Mrs. Maggs: "I always say, my dear, one half the world doesn't know 'ow the other half lives."
Mrs. Biggs: "Well, Mrs. Maggs, it isn't your fault if they don't."
—From London Opinion.

WANTED

50 Thousand Skinny Men

To Put on at Least 5 Pounds of Solid Flesh in 30 Days

Countless thousands of underweight men and women have got rid of that scrawny face and figure by a simple easy treatment that is sure and inexpensive.

It's really marvelous how quickly those who try it take on flesh where flesh is most needed.

Hollows in neck and chest fill out and narrow sunken chested men begin to take on a decided manliness in just a few weeks.

The one great scientific weight producer that people who need more flesh can depend upon is McCoy's Cod Liver Extract Tablets and besides helping you to bring to those who take them more energy, strength and vigor—they have proven a superb tonic.

McCoy takes all the risk—Read this ironclad guarantee. If after taking 4 sixty cent boxes of McCoy's Cod Liver Extract Tablets or 2 one dollar boxes any thin, underweight man or woman doesn't gain at least 5 pounds and feel completely satisfied with the marked improvement in health, MacFarlane Drug Co., Vancouver Drug Co., Owl Drug Co., or any druggist is authorized to return the purchase price. (Advt.)

DELEGATES LEAVE FOR CONVENTION

Continued from Page 1

At 2 p.m. the convention will open. His Worship Mayor Clark of Trail will deliver the address of welcome. Alderman Woodside, of Vancouver, will reply. Premier Tolmie will address the gathering during the afternoon.

In the evening, Mr. Robert Baird, inspector of British Columbia municipalities, will speak, following which a banquet will be given by the city of Trail and village of Tadanac.

On Thursday the resolutions committee will bring in its report, and the various motions will be voted upon after limited discussion is allowed. The convention will close on Thursday afternoon with the election of officers and the deciding of the next convention city.

Among the matters to be brought up at the convention by Victoria delegates will be the question of transferring the powers over traffic regulations from the city council to the board of police commissioners. The delegates will also urge the endorsation of the new balloting system evolved by City Clerk F. M. Hunter.

Forty species of wild ducks in North America are on exhibition to the public in the Field Museum of Natural History in Chicago. Most of the species are represented by both a male and a female specimen. Among the collection is the extinct Labrador duck, valued at more than $5,000.

Kirkham's Grocerteria
749-751 YATES STREET

Preserving Peaches

Choice Quality, per crate $1.40
Fine Granulated Sugar, 100 lbs., $7.05; 20 lbs. $1.46
Fruit Jars, Economy wide mouth; pints, per dozen $1.25

Delicious Sliced Boiled Ham, per lb. ....55¢
Fletcher's Sliced Breakfast Bacon, per lb. ....55¢

Choice Sliced Pineapple, 2 large tins for ....25¢
Sun-Maid Prunes, medium size; 2-lb. pkt. for ....23¢
Sugar House Molasses, per tin ....10¢

White Swan Laundry Soap, 7 bars for ....25¢
Lifebuoy Health Soap, 3 bars for ....23¢

Store Open Evenings for the Sale of Fruit, Bread, Butter, Eggs, Confectionery, Tobacco, Cigarettes

Ah, Such Savory Delicious Meats

PRIME RIBS OF BEEF, per lb.	25c	BRISKET OF BEEF, per lb.	12½c
RUMP ROASTS OF BEEF, per lb.	25c	LEG OF LOCAL LAMB, per lb.	39c
POT ROASTS OF BEEF, per lb.	18c	SHOULDER LOCAL LAMB, per lb.	25c

PORK SPECIAL

LEG OF PORK, per lb.	28c	PURE PORK SAUSAGE, per lb.	25c
SIDE PORK, per lb.	22c	BEEF AND PORK SAUSAGE, per lb., 15¢; 2 lbs. for	25c
CHOICE ROASTS OF PORK, per lb.	25c		

POULTRY

BOILING FOWL, per lb.	25c	ROASTING FOWL, per lb.	30c

VEGETABLES

Fresh Carrots, Beets and Green Onions, 3 bunches 10¢
Large Head Lettuce ....5¢
Choice Tomatoes, 4 lbs. for ....25¢

NEW ENGLAND MARKET
Phone 2368 Free Delivery 750 Yates St.

Lucky House Bargain

$2,000 FOR SOMEONE $2,000

On Gorge Road, standing on nicely treed lot and a half. Fruit trees and old shrubberies. Well-built house, with dining-room, drawing-room, library and open fireplaces, kitchen and conservatory, three bedrooms; bath, toilet and basin. Solid brick and stone foundation; hot water heating. Various outbuildings.

Reduced to $2,000—Terms Can Be Arranged

PEMBERTON & SON

PHONE 388 625 FORT ST.

A Warm Home Starts a Cold Day Right

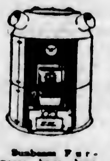

Sunbeam Furnaces have been built since 1864—by The Fox Furnace Company, one of the country's oldest manufacturers of Warm-Air Circulating Systems.

A piping hot breakfast in a warm, cosy dining-room. There's nothing like it on a bitter cold morning. To make rooms warm in early morning is one of the essentials of a good heating plant. To meet this demand surely, easily, and economically requires quick action, immediate response to the open draft, a full volume of healthful heat. These are just the advantages you will enjoy with a Sunbeam Warm-Air Circulating System.

And you'll find that every room in your home will be comfortably heated by fresh, moist, warm air all day long. But at the end of the month, when you figure up the cost of this better heating, you'll find that your Sunbeam has made a very worth-while saving.

Just see, phone, or write us today for full details.

SUNBEAM WARM-AIR FURNACES

Alcock, Downing & Wright, Ltd.

HARDWARE AND PLUMBING SUPPLIES

46 Yates Street Phones: 58 and 59

The Privilege of the Well-Attired

To put on their clothes and then forget them is the privelege of only the really well-dressed. Social duties demand confidence in one's appearance. That's why so many smart women are among our clientele.

"Craftsmen in making things new."

Pantorium DYE WORKS

Phone 3302

905 Fort Street

WE keep the Spots

New Zealand Bowlers Now Visiting Canada

The photo shows the party of New Zealand lawn bowlers who are traveling through Canada to the Coast and will play in all of the big cities. There are fifty-six in the party. A section of them will sail for home on September 19, when the balance go to California until September 24. Some of the party will play in Victoria previous to leaving for their homes "down under."

Seaplane Greeted At Jericho Beach After Long Flight

Continued from Page 1

get away until early Saturday morning, when they flew to Wabamun Lake to refuel. This trip occupied 25 minutes.

The final lap, and the most arduous, was from Wabamun Lake to Vancouver, the trip taking 7 hours and 40 minutes. Leaving the lake at 1:30 a.m., Pacific Coast Time, they landed at Jericho Beach Air Station of the R.C.A.F. at 6:10 p.m.

PILOT TELLS OF FLIGHT

VANCOUVER, Sept. 8.—"Thanks, that's just what I need," were the first words of Squadron Leader A. Earle Godfrey when somebody handed him a cigarette as he stepped ashore at Jericho Beach after completing the first transcanada air-mail flight. "It's a long time to go without a smoke."

The squadron leader came in over the city at about 3,000 feet, escorted by Flight Lieutenant A. S. Hull, officer commanding the Jericho Beach Air Squadron, R.C.A.F. Circling the hangars, he swept out over the bay and made a graceful landing a couple of hundred yards from the beach. He was accompanied by Sergeant Major Graham on his flight across the Dominion, from the capital to the Pacific.

"We averaged a little over 100 miles per hour for the entire distance, and could have made the whole flight in two days' flying time, from daylight to dark, if the weather had been good," he told The Daily Province shortly after landing. "As it was, we ran into several spells of bad weather, and once I thought we might have to turn back, but we flew by our Scotch instincts and managed to get through.

WORST PART

"The worst part of the whole flight was down the Thompson and Fraser Canyons, from Ashcroft until we slighted New Westminster. At Kamloops we ran into heavy bush fire smoke, which continued all the way through. The visibility was nil. We were flying at 4,000 feet above the river when we hit the smoke. We continued for a short distance, but were flying blind and had to turn back and duck down under the smoke pall.

"We came down the Fraser only 1,000 feet above the river, and had to bank sharply around the walls of the canyon. There were tremendous bush fires back in the mountains on either side of the canyon. From Hope down we were flying only 1,000 feet above the river. It was mighty bumpy away down in the canyon, and several times Sergeant Major Graham lost his seat as particularly bad ones struck us."

CLOUDS AND SMOKE

Squadron Leader Godfrey had great praise for the weather reports and forecasts supplied him by Sir Frederic Stupart, director of the Meteorological Service at Ottawa. Forecasts were given as far as Edmonton, and they proved to be absolutely accurate, he said. Depression spots, of which he had been warned, were encountered almost to the mile.

"We ran into clouds at Long Lac, which cleared up as we neared The Pas," he said. "From there it was smoky all the way to Edmonton. We had quite a proposition finding our way over the network of waterways in Northern Manitoba and Saskatchewan. A bush fire 100 miles long, to the north of Ladder Lake, Sask., covered the sky with smoke for hundreds of miles.

"From Edmonton we followed the line of the Canadian National Railways over Jasper Park and through the Yellowhead Pass, thence down the North Thompson to Kamloops, and on to the junction of that river with the Fraser at Lytton and down the canyons to the Coast.

"We ran into bad weather between Battleford and Edmonton, with blinding rain and sleet pouring down. We were held up for a day at Edmonton by snow.

"The flight from Ottawa to Winnipeg, nearly 1,500 miles, was the first time in history it had been made in one day."

Squadron Leader Godfrey expressed himself as well pleased with the successful flight, as showing the feasibility of carrying air mail along that route. It proved that there is very good refueling accommodation for airplanes all the way across Canada.

"I enjoyed every bit of the journey," he concluded, "and am not really very tired, now that it is over. Flying in a cabin airplane is not nearly so fatiguing as the old open type of bus. The last time I made this trip in an old-style machine I was tired out by the time I reached Vancouver." He flew a Fairchild cabin monoplane, powered with a 425 horsepower Wasp, Pratt & Whitney engine. Extra gasoline tanks were fitted into the wings. It is capable of attaining a speed of 125 miles an hour and has a ceiling of 19,000 feet.

NORTH OFFERS TRADE AVENUE TO DOMINION

Continued from Page 1

British market were valued at $409,51,767, as compared with $459,-236,013 in 1926, a decrease of $49,684,246. In the absence of Canadian butter, English people are using Danish and New Zealand; a shortage of cheese is supplemented from New Zealand and canned goods from the United States, although Canada's share of the latter trade has lately been increasing.

"Liverpool, the second port of the United Kingdom, with its thirty-seven miles of docks, is the gateway to this section of England, and consequently has heavy direct importations of Canadian goods, particularly agricultural products. It is also important in the re-export trade to British West Africa, most of the large concerns interested in this trade being located there. Canada's main exports to West Africa are motor cars and, to a lesser extent, flour and canned fish, but there is room for expansion in other items, such as timber, sugar, etc.

"Manchester, though primarily a centre of production, is the distributing centre for a population of over 3,000,000 people, and the Manchester Ship Canal Co., which controls its excellent port facilities, is striving to increase direct trade with Canada.

PUBLICITY FOR PRODUCTS

"Resulting from the visit to Great Britain last year of the Hon. James Malcolm, Minister of Trade and Commerce, the Canadian Government has recently set in motion the machinery for securing the maximum of publicity for Canadian products in the British Isles by the setting up of an exhibition department in England. We are taking full advantage of the space reserved by the Empire Marketing Board at the various exhibitions this year. We have already participated in several of these exhibitions with gratifying results, and in addition to foodstuffs, arrangements are being made at the larger industrial exhibitions for displays which will offer to Canadian manufacturers a unique opportunity for introducing their products into the United Kingdom. There is now also a Canadian publicity director, with headquarters in London, for the purpose of bringing Canadian products and resources to the attention of the British public. England wants Canadian foodstuffs. From personal experience during the past three years I can testify to the steadily increasing interest being taken by the British public generally in purchasing Empire products, and while it is appreciated that market conditions in Canada have lately made it difficult for our exporters to cater for British requirements, I would like to emphasize that a huge potential demand exists for our products, and it remains for us to take full advantage of the opportunities afforded."

BUSINESS HERE

While in the city Mr. Scott called on the Chamber of Commerce and Canadian Manufacturers' Association officials, on the president of the McIlroy Lumber Co., and the Growers' Wine Co.

He has been traveling since July 1 in various parts of Canada, and has yet to meet the business people in Ontario. It is four years since he was last in Western Canada.

PLANS MADE FOR PARTY OF LEGISLATORS

Continued from Page 1

On Wednesday morning there has been a request made by Sir Howard D'Egville, organizer and joint secretary, to meet as many members of the Legislature as possible, probably with a view to organize a British Columbia branch, as this course was adopted by Sir Howard at Toronto, when the Ontario Legislature entered the organization.

As already announced, the only dinner engagement will be with the Canadian Club of Victoria on Tuesday evening. A delegation from the Canadian Legion has asked for an opportunity to meet the members to discuss immigration and other matters.

THE ORGANIZATION

The organization had its inception with the coronation of the present King and Queen. The Canadian Parliament was the first to organize a branch, and it was followed by the Commonwealth Parliament of Australia, the New Zealand Legislature, the Union of South Africa and the Dominion of Newfoundland. Later the Irish Free State, Malta and Southern Rhodesia have come into the organization.

This is the first occasion upon which native members of the Indian Legislatures have attended. Their appearance in Eastern Canada has aroused much interest.

There is no propaganda in the association, nor support of any party, but is a means of communication, closer intercourse and exchange of ideas by the members of all Parliaments upon questions they have in common. The party will leave the city on Wednesday afternoon.

Mr. Larkin in Europe

SOUTHAMPTON, Eng., Sept. 8.—Hon. Peter Larkin, Canadian High Commissioner in London, arrived here yesterday aboard the liner Olympic after a visit to Canada. There was no truth that he was to resign, he said. Mr. Larkin is going to Geneva today, where he will meet Premier King, who is attending the League Assembly.

Emilio Portes Gil Likely to Become Mexico President

MEXICO CITY, Sept. 8.—The majority bloc of the Mexican Chamber of Deputies, comprising a number sufficient to elect, in caucus yesterday, decided to support Emilio Portes Gil, Secretary of the Interior, for provisional President of the Republic. If the 154 deputies who so decided vote in that manner when the question is before Congress, Portes Gil will be assured of succeeding President Plutaco Elias Calles on December 1. President-elect Obregon was assassinated on July 17, and the Congress must name a provisional President to hold office until after new general elections are held.

Ohio Methodist Church Declares for Mr. Hoover

SPRINGFIELD, Ohio, Sept. 8.—The Ohio Conference of the Methodist Episcopal Church today went on record as being unanimously against Alfred E. Smith and in favor of Herbert Hoover for President of the United States.

The 2,500 pastors and many men of the conference present endorsed Hoover with the declaration that the two candidates by the pronouncement had raised "moral issues distinctly above partisan and religious bias."

LEAVE FOR CALIFORNIA

Miss Beth Grimison will be among the passengers sailing this morning on the Ss. Ruth Alexander for California, where she will continue her art studies at the Otis Art College during the next year. Miss Alexe Bradshaw is accompanying her on the trip, remaining for a fortnight or so in the South.

Makes Skin Pretty— Face Young Looking

You can quickly restore youthful beauty and loveliness to an aged, blemished complexion by the daily use of pure mercolized wax. Procure an ounce of any drug store and apply as directed. The wonderful absorptive power of this preparation removes the thin layer of film skin in tiny particles, a little each day, and with it all such defects as tan, freckles, pimples, blackheads, etc. With the removal of the ugly outer mask, the new skin beneath is uncovered soft, smooth and beautiful, and entire face looks years younger. Mercolized wax brings out the hidden beauty. To quickly remove wrinkles and restore facial contour, use as an astringent 1 ounce powdered saxolite and 1 half pint witch hazel. (Advt.)

Bride: "Did all your bachelor friends congratulate you?"

Bridegroom: "Yes. Some of them thanked me!"—Sondagsnisse-Strix, Stockholm.

OPTOMETRISTS

Long Experience Success Assured

STRAIN'S

1241 Broad Street Phone 5351

THE NEW FRENCH REMEDY.

THERAPION No. 1
THERAPION No. 2
THERAPION No. 3

No. 1 for Bladder Catarrh. No. 2 for Blood & Skin Diseases. No. 3 for Chronic Weaknesses.

Victoria Baggage Company

H.M. Mail Contractors

OUR SPECIALTY

Furniture Moved, Crated and Shipped

Pool Cars for Prairies and All Points East

We Can Save You Time and Money. Largest Vans in the City.

Phones 2505 and 2506
510 Fort Street

CANADA PERMANENT

MORTGAGE CORPORATION

Longer hours—full chequing privileges—courteous service and

4% Interest

Your savings made convenient and safe when deposited with us

1405 Douglas Street

WOOD $4.00

Per Cord Load, C.O.D.

LEMON, GONNASON COMPANY, LTD.
Phone 77 2324 Gov't St.

REAL ESTATE

NORTH QUADRA—A new Bungalow, four rooms and large attic; very attractive; garage and Summerhouse, lawns and flowers; two acres productive garden. **$4,000.00.**

SOUTH SAANICH—A real farm; 18 acres rich, cultivated land and stucco bungalow; electric light and water; best value ever offered. **$4,500.00.**

TEN-MILE POINT—3½ acres overlooking Cadboro Bay, beautifully treed. A most picturesque homesite. **$4,000.00.**

GORGE WATERS—A new stucco bungalow, five well arranged rooms and cement basement; every building refinement; ¼ acre garden; beautiful views. **$3,800.00** cash or **$4,000.00** on terms.

SAANICH INLET SEAFRONT—Towner Park. The most picturesque seafront near Victoria; 1½ to 10-acre blocks. Good soil, beautifully timbered, sheltered beach, at very attractive prices.

Coles, Howell & Co., Ltd.

Fire, Auto, Accident and Health Insurance

1205 Broad Street Phone 65

Campbell's

1008-10 GOVERNMENT STREET—PHONE 181

A New Importation of

Beautiful French Evening Gowns

Announcing the arrival from Paris, of a new shipment of charming and exclusive Evening Gowns and Dance Frocks for women and misses. If you are contemplating having a new evening gown this season—and no doubt you are—it will be well worth your while to inspect this wonderful showing here Monday.

View Window Showing

September's Here—It's Time to Think of Plants

The Autumn is the ideal time for all kinds of planting and now is the time to prepare for it with the selection of plants. Here are a few suggestions out of our large stock of Roses, Perennials, Shrubs, Trees and Rock Plants: Cypress Trees, the fastest-growing evergreen, which can be clipped to any shape, $1.00 to $7.50; Alpine Saxifrages in 70 varieties, 25c and up; Campanulas in large variety, from 25c; the true Swiss Gentian (Gentian Acaulis), from 50c; Scotch Heather, purple, 75c, white, $1.00.

The Rockhome Gardens

Saanich Road (R.M.D. 3)—Telephone Gordon Head 18R

John Hutchison, F.R.H.S. Norman Rant, F.R.H.S.

Garden Architects

Personal and Social Printing and Stationery

Full range of boxed notepaper with envelopes carried in stock.

Most correct styles in printing from type.

Steel die embossing or engravo process.

Printing, Lithographing and Bookbinding

Colonist Commercial Printing Departments

1121 Broad Street Phone 197

The Daily Colonist

Established 1858

The Colonist Printing and Publishing Company, Limited Liability.

J. L. Tait, Business Manager.

Subscription Rates by Carrier and by Mail in Districts Contiguous to Victoria, Served by Colonist City Carriers:

Yearly $12.00
Monthly 1.00

Subscribers in ordering change of address should be particular to give both old and new address.

Subscription Rates by Mail:
To Canada, Great Britain, the United States and Mexico, except districts as above:

Yearly $6.00
Half-Yearly 3.00
Quarterly 1.50

All subscription rates payable in advance. Mail subscribers are requested to make all remittances direct to The Daily Colonist

Sunday, September 9, 1928

The Weather

LAND SETTLEMENT IN BRITISH COLUMBIA

It may be rather difficult to expect the new Government in British Columbia to have any plans to discuss with Lord Lovat on the question of British immigration to this province at the time he arrives. Dr. Tolmie and his colleagues have had no time to examine conditions and to say what aid the province might be prepared to extend to any definite movement of British immigrants here under the aegis of the Empire Settlement Board. Lord Lovat's visit, however, should afford an opportunity of learning from him what, on its part, the Empire Settlement Board would be prepared to do, in the event of the land being made available for settlers.

Automatically any government in British Columbia, as settlement grows, will provide the necessary facilities of modern civilization, such as roads, schools, police protection, etc. It is another question of how far a government will go in the matter of granting land, and especially land of the character suitable for successful settlement. There is no doubt that, by a working arrangement reached with the Empire Settlement Board, it would be possible to increase the prospects of bringing the Pacific Great Eastern problem nearer to solution. Whether the Government continues to own that railway or sells it to some other party, it must be equally interested in building up settlement on the lands contiguous to the line. That is a matter of provincial development, despite who owns the road. One view of the matter is that with Lord Lovat's visit some negotiations could be launched whereby the Empire Settlement Board could be induced to become a contributing party to British Columbia's development.

There is legislation on the statute books at present which provides for a grant of 16,000,000 acres of land to any party who might purchase the Pacific Great Eastern Railway, and, after completing it from North Vancouver to Prince George, continue the road into the Peace River district. The value of such a grant of acreage lies largely, if not altogether, in a land settlement project which, in the course of years, would develop more and more traffic for the Pacific Great Eastern. There is no organization of which we know more likely to contribute satisfactory results to such a land settlement policy than the Empire Settlement Board. The Government could inform Lord Lovat of the lands that are available for settlement and under what conditions, and, in connection with the area proposed as a bonus for railway construction into the Peace River country, special stress could be laid on the possibilities which it offers for the lucrative industry of sheep-raising.

In any case, and whatever the Government's views on the matter of land settlement, the visit of Lord Lovat should be made the occasion for opening negotiations for the inauguration of a new land settlement policy in British Columbia. It is a matter well worthy of engaging the serious attention of the Legislature at its next session. British Columbia's land settlement policy of the past, if it can be dignified by that name, has been largely futile. In effect, it has meant little more than a policy of agricultural loans. The time has come, especially in view of the outcry there has been at the declining number of British immigrants, for the various provinces to take action on their own behalf and no longer to rest on their oars, and see what the Dominion Government will do. The encouragement of land settlement under the provincial aegis is a matter of promoting provincial prosperity. British Columbia, through a wise and carefully sustained land settlement policy, could become self-supporting agriculturally. That is a goal at which Dr. Tolmie, the Premier, aims. He will have the opportunity of laying the foundations of a policy by opening negotiations with the British Empire Settlement Board on the occasion of Lord Lovat's visit.

P.G.E. DIRECTORATE

The new board of the Pacific Great Eastern Railway Company has been completed by the appointment of Colonel Nelson Spencer, of Vancouver, and the confirmation in their positions of Messrs. Chris Spencer, Blake Wilson and Willard Ketchen, the former three members of the board under the Liberal Government. Dr. Tolmie is to be congratulated on having retained the services of these three members. They have taken a keen interest in the fortunes of the P.G.E. have been active in promoting measures to bring it nearer to a point where it will be self-supporting, and have brought business acumen to bear on the direction of the affairs of the railway company.

It is a matter of satisfaction to the people of British Columbia that such a prominent business man as Mr. Chris Spencer will be consulted before any disposition is made of the P.G.E. Mr. Spencer would be a great asset in the public life of this province. His business interests are so large and his time so much occupied that he has not entered politics, but he has given British Columbia his services in the matter of the P.G.E. Dr. Tolmie recognizes his worth and has induced him to continue to act under the new Government. This decision, which includes Mr. Blake Wilson and Mr. Ketchen as well, will meet with approval on all hands. Men of this stamp are worthy of almost any honor that can be conferred on them by the Government of this province, and the board also will be strengthened by inclusion in its personnel of Colonel Nelson Spencer, one of the newly elected Conservative members for Vancouver. In this respect Dr. Tolmie has departed from precedent. Hitherto there were two Ministers of the Crown on the board, which, indeed, at first was composed altogether of Cabinet members. The new directorate contains only one Cabinet Minister—namely, Dr. Tolmie, the Minister of Railways.

SAFETY OF THE ROADS

In these days of increasing motor traffic, specialists everywhere are discussing the future of roads, and chiefly the character of the roads which should be built to cater to the growing needs of highway transport. One factor in road-building which should be discarded, now and for all time, is what has become known as the "standard width." Standard widths have become a disease, almost responsible for as many ills as standard speeds. Increased motor traffic has taught the lesson that the varying circumstances of a road demand varying widths. Experts point out that standard widths are particularly unhappy in hilly districts where heavy cuttings are involved. On this continent, where specialization is the order of the day, there is too much of an obsession in the matter of the standard width, which, perhaps in some instances, has had something to do with the great cost which attends road construction.

There is overpowering evidence in the toll of motoring accidents to show that wider roads are a necessity of the time. It is in the matter of the provision of such roads that authorities, as well as regulating road traffic, can do more in safeguarding life and property. Hitherto the expense attached to widening roads has been balked at by those responsible. They have hesitated to make the road users pay more than they do at present for facilitating the means of travel. The rising toll of motoring accidents is bringing the question of future road construction to a head. In that future nothing is more needed than wider roads, wider especially along those stretches where there is no penalty for speeding and where the traffic is considerable, and will continue to increase.

Britain has not been particularly enthusiastic over the Kellogg Pact for the Renunciation of War, for the simple reason that she recognizes in it nothing save a moral gesture, so long as the United States and Russia remain outside the League of Nations. Britain, in many respects, is a better judge of the course of world events than other nations that might be mentioned. History in this respect is the best teacher. Pacifism is an excellent thing, but, as Leo Maxse says in The National Review: "Before 1914 war was declared by the pundits of peace to be 'unthinkable' because it hadn't occurred. Since 1918 it has been pronounced impossible because it is over."

The death of Mr. Joh nLaw removes a member of an old-time Montreal family, and one who, since his residence on the Saanich Peninsula, has made himself very popular both in philanthropic and sporting circles. Mr. Law was a director of the Queen Alexandra Solarium and always has taken a most sympathetic interest in the plight of crippled children. His counsels will be missed in connection with that institution. He was a good man, one well liked for substantial and humane qualities and characteristics.

Meteorological Office, Victoria, B.C., at 8 p.m., September 8, 1928.

TEMPERATURES

	Rain	Min.	Max.
Victoria	--	48	66
Vancouver	--	44	72
Kamloops	--	38	68
Barkerville	--	28	56
Estevan Point	--	44	60
Prince Rupert	--	44	66
Dawson	--	34	54
Seattle	--	48	68
Portland	--	50	72
San Francisco	--	52	62
Spokane	--	50	70
Grand Forks	--	35	76
Nelson	--	39	70
Kaslo	--	35	70
Cranbrook	--	25	65
Calgary	--	24	58
Edmonton	--	28	64
Swift Current	Trace	38	56
Prince Albert	--	34	50
Qu'Appelle	--	38	54
Winnipeg	--	42	56

FORECASTS

Victoria and Vicinity—Light to moderate winds; partly cloudy and warm.

Vancouver and Vicinity—Light to moderate winds; partly cloudy; not much change in temperature.

SATURDAY

Maximum	66
Minimum	
Average	57
Minimum on the grass	49

Bright sunshine, 11 hours 18 minutes.
General state of the weather, clear.

5 P.M. WEATHER REPORTS

Victoria—Barometer, 30.08; wind, S.W., 12 miles; clear.

Vancouver—Barometer, 30.04; wind, S.W., 4 miles; clear.

Kamloops—Barometer, 30.00; calm; clear.

Barkerville—Barometer, 30.04; calm; clear.

Prince Rupert—Barometer, 30.20; wind, W., 4 miles; clear.

Estevan Point—Barometer, 30.10; wind, S.E., 4 miles; clear.

Tatoosh—Barometer, 30.12; wind, S., 18 miles; cloudy.

Portland—Barometer, 30.08; wind, N.W., 4 miles; clear.

Seattle—Barometer, 30.08; wind, W., 4 miles; clear.

San Francisco—Barometer, 29.98; wind, W., 20 miles; clear.

TODAY MY FRIEND IS SEVENTY-FIVE

Today, my friend is seventy-five;
He tells his tale with no regret;
His brave old eyes are steadfast yet,
His heart the lightest heart alive.

He sees behind him, green and wide,
The pathway of his pilgrim years;
He sees the shore, and dreadless hears
The whisper of the creeping tide.

For out of all his days, not one
Has passed and left its unlaid ghost
To seek a light forever lost,
Or wail a deed forever done.

So for reward of life-long truth
He lives again, as good men can.
Redoubling his allotted span
With memories of a stainless youth.

—After Martial, by Sir Henry Newbolt.

GIFTS

When God perceives a man who would not care
To have the gift of tongues or love or healing,
A man who has no wish to do or dare,
For science no regard, for art no feeling;
A man whose soul knows neither heaven nor hell,
Whose heart is empty both of milk and honey—
When God sees this, He says to Gabriel,
"Give the poor fellow lots and lots of money."

—V. H. Friedlaender, in The London Nation and Athenaeum.

The danger in this earthly career is not being buried alive, although many dread it. The danger is going through life as though you were really dead. Many do that.—Arthur Brisbane.

The world deals good-naturedly with good-natured people, and I never knew a sulky misanthropist who quarreled with it, but it was he, not it, that was in the wrong.—W. M. Thackeray.

Note and Comment

By R. B. D.

We have all heard something about the Golden Age, but probably none of us has heard anything positive and definite about that glamorous period in the history of the world. We also have wondered sometimes whether the happy people who lived in the Golden Age realized that they were privileged above all people who lived on the face of the earth, had lived on the face of the earth, or ever were likely to live on the face of the earth. So after thinking the matter over we have concluded that the people of the Golden Age were just like the people of all other ages—always going to be, but never quite being, blessed. While in the mood for abstract speculation, we have often wondered whether the day of another and real Golden Age would dawn.

Well, the other morning we read in The Colonist an announcement of the imminence of another and real Golden Age; but the pending Golden Age, like the Golden Age of tradition, is to be somewhat restricted in its scope or dimensions. It is not going to cover the whole world. It is to be limited to the United States, unless peradventure Canada, by reason of her proximity to the United States, should become a partaker of at least a portion of its splendor. The announcement was made on the high authority of Henry Ford. When Henry Ford is speaking, we instinctively doff our headgear and listen with becoming reverence, for Henry is a great man, in some respects one of the greatest men of this or any other age. It is true that Mr. Ford is not infallible. It is a fact that Mr. Ford sometimes makes mistakes, but in the realm of mechanics he is a genius of the first order; and his experience qualifies him to speak with authority on such matters as politics and economics.

Mr. Ford then states that the Golden Age of the United States will begin with the election of Mr. Hoover to the presidency. Mr. Hoover is a skilled engineer as well as an experienced statesman. He will not attempt to make any direct social changes in the United States, such as interfering with the existing prohibition laws, but he will take immediate measures for effective utilization of the water powers of the country and thus bring forces into action that will revolutionize industry, abolish forever the word labor and make work a joyous pastime instead of a grievous burden. There will of course be work to do in the Golden Mechanical Age, but it will all be work of the brain and not of the hand. A new proclamation of emancipation will be issued, and it will be general in its application as far as the people of the United States are concerned. The slaves of the workshop and of the household are to be freed. There will be nothing for anybody to do except touch a button. Electricity will do the rest. With such glorious prospects staring them in the face, there would not be any doubt about what the voters of the United States will do when at some date early in November they proceed to elect a president. Poor Al Smith must have but an indifferent chance of election when such a powerful person as Mr. Ford proclaims himself on the side of Mr. Hoover.

We have already expressed the opinion that Canadians are more directly interested in the pending presidential election than in any past presidential elections, although there have been issues in nearly all past presidential elections that affected somewhat the business interests of the people of this country. The strong appeal of Mr. Ford for the election of Mr. Hoover confirms that opinion; for if the Golden Mechanical Age of the United States is to be based upon electrical power generated by water, a considerable part of that power will be generated by water having its source in or flowing through Canada. Under the circumstances, any programme initiated by Mr. Hoover must involve international co-operation and should be dependent upon Canada becoming a partner if not a full partner at least a junior partner, in the privileges and the blessings of the Golden Age.

* * *

Mr. Ford in his optimistic statement does not anticipate a Golden Age for any country or nation except the United States. Indeed he specifically excludes all other nations from the realm of the blessed, for he says that the ideal conditions depend upon prohibition as well as upon the natural handmaid of prohibition, water. He declares that progress depends upon prohibition, for all nations which have not adopted prohibition are retrogressing while all nations which adhere to prohibition are progressing. That, it appears to us, is the point which indicates the fallibility of the mechanical genius. Outside of the United States there is not a prohibition state of any importance in the world, except possibly Turkey, and not for centuries has there been anything marvellous in the progress of Turkey. Considering the condition to which the leading nations of Europe have been reduced as a consequence of the follies of some of them, they are nearly all making satisfactory progress in the direction of better things if not actually towards a Golden Age. Canada is not a prohibition country, and the business conditions here certainly are not static. They are possibly even better than the conditions in the United States. Of course Providence has been good to us in making provision for such a bountiful harvest, Mr. Ford has helped a little by furnishing us with fast and cheap methods of transportation, and with the co-operation of Mr. Hoover we may do even better in the future. In any event, if we cannot share, we shall not envy the people of the United States their Golden Age.

NURSES BUSY IN HOLIDAY MONTHS

V.O.N. Report for July and August Shows Continued Activity on Part of Staff

Although the V.O.N. committee suspended meetings during the Summer holidays, the work of the society went on just as usual. The report of the secretary shows that the nurses had continuous work through July and August.

July figures are as follows: Visits paid, 692, of which 402 were nursings visits; 49 prenatal; 48 postnatal, 149 instructive (23 being in connection with tuberculosis), 129 child welfare. Four well-baby clinics were attended. Of the total number of visits paid, 472 were free. The three nurses were on duty a total of 925 hours. A layette from the Junior Red Cross was one of the contributions received during the month.

In August 822 visits in all were made, of which 408 were nursing; 44 prenatal, 7 postnatal, 124 child welfare, 192 instructive (20 being for tuberculosis). Four well-baby clinics were attended. The total number of free visits during the month was 519. Seven confinements were attended. The four nurses on duty during this month put in a total of 975 hours' duty.

Donations received during August were as follows: Layette, Bishop Cridge Chapter; linen, Miss Galt; baby coat and bootees, Miss Pooley; baby clothes, Mrs. Brown; linen, Mrs. Napier Denison; baby clothes, Mrs. Haynes; magazines, Mrs. Boldero.

Do You Remember?

Conducted by Herbert Kent

When Victoria had a match factory? This was in the seventies and was located on Fort Street, just above Blanshard, and later on Bay Street. The matches turned out were what were known as block matches, being manufactured in small blocks about an inch square, and a match was pulled off as required. These were a very favorite article in early days, but were very inflammable.

When a certain professor with a troupe of "dancing turkeys" gave an entertainment in the old Theatre Royal on Government Street? The professor himself collected the admission fees as the audience filed in. After some delay, the curtain raised, disclosing in the centre of the stage a diminutive prizering, the floor of which was made of sheet iron and was found later on to be heated from below. The professor came on the stage bearing a large turkey under each arm. Having dwelt upon the patience and difficulty involved in teaching the birds, he placed them in the ring and they immediately began their dance, greatly to the delight and amusement of the audience. While this was going on the professor asked to be excused for a minute and retired to the wings. This was the last the audience saw of him. The steamer for Puget Sound was leaving about this time, and the professor left with her, and in his haste to catch the boat omitted to pay the various bills which were awaiting settlement at the close of the show.

A familiar figure known as Jimmy Chickena, an Indian, who resided in a shack on Mary Tod Island, just off Oak Bay? Jimmy lived by peddling fish to the residents, and the money obtained was usually spent on liquor.

When outside a wooden building at the northwest corner of Broad and Pandora Avenue were displayed three golden balls, denoting the location of a loan and pawnbroker's shop conducted by Isador Braverman, who amassed quite a fortune?

When a noted dance hall was located on Waddington Alley, running from lower Yates Street to Johnson Street? This was a regular place for miners to congregate and spend the evenings dancing with the maids of the forest (natives), who were gaily but neatly dressed, and would only condescend to dance with partners who had been introduced by friends. The dances were well conducted, no intoxicating drinks being allowed, and no intoxicated persons allowed admission.

The Rhyming Optimist

By Aline Michaelis

REMEMBERED THINGS

How strange, at day's swift ending,
to recall
No long-sought plaudits of the
eager throng,
But only ivy mantling a wall,
A gust of laughter or a bit of
song!

How strange, to find the hard-won
triumph glows
But faintly as the twilight sky
grows dim,
And that the wonder of a wayside
rose
Outlasts the fruits of struggle,
long and grim!

How strange, that of all rare, remembered things
The dearest should be light as
thistledown
And frail as butterflies' gay, painted wings,
Yet of these strands men weave
for life a crown!

CATEGORICAL DENIAL MADE BY LABOR M.P.

Mr. David Kirkwood Personally Investigates Story as to Harvesters and Finds It Baseless

LONDON SUMS UP WHOLE SITUATION

EDMONTON, Sept. 8.—A complete and categorical denial of charges made by The Catholic Herald, of London, England, that British miners are being used for strike-breaking in Canada, and that one of their number was thought to have committed suicide, if not to have been murdered, as a result of the activities, was cabled to that newspaper Friday night by David Kirkwood, Scottish Labor member in the British House.

This statement was made public by Mr. Kirkwood on his arrival in the city from Saskatoon this morning with the other delegates of the Empire Parliamentary Association. Mr. Kirkwood undertook a complete investigation into the charges preferred by the Catholic paper, and was himself happy to find that there was no foundation for them.

AS VIEWED IN LONDON

LONDON, Sept. 8.—Reuter's learns that there is little disposition in official British circles to regard with undue seriousness the charges of alleged ill treatment of British harvesters made in Winnipeg by Thomas Johnston, Labor member of the British Parliament. No official reports so far have been received here beyond the official statement of the Canadian Government denying the charges, but the charges are considered here to be exaggerated.

It is pointed out that from 1923 onwards, about 12,000 harvesters have gone annually from Britain to Canada and there have been no grounds for complaint regarding their treatment in the Dominion. It is felt that a small proportion of so large a body must necessarily be wholly unsuitable for the work required and undoubtedly in many cases men go out with the intention of stirring up trouble and making difficulties.

MR. MACDONALD'S COMMENT

OTTAWA, Sept. 8.—The movement of British harvesters to Canada is in the nature of an experiment and both Canada and Great Britain should be prepared for some measure of failure with respect to it.

This was the view expressed by Right Hon. Ramsay MacDonald, leader of the British Labor party, who arrived here today.

"Projects of this sort are always risky experiments," said Mr. MacDonald. "The whole scheme should be treated as an experiment and carefully studied as a guide to the future. I am not expressing my personal opinion, I am telling you the attitude of the British Labor party in the case."

QUEBEC, Sept. 8.—Three hundred British miners who came to Canada as harvesters and who did not find work to suit them, have been embarked on vessels here for their homeland during the past twenty-four hours.

MR. C. CAMBIE IS VISITOR IN CITY

Manager of London, Eng., Branch of Canadian Bank of Commerce Comes to Victoria

Mr. Charles Cambie, manager of the branch of the Canadian Bank of Commerce in London, England, left yesterday afternoon for Vancouver after consulting with officials of the bank here.

He is making a Western tour, it being several years since he was last in Western Canada. Twenty eight years ago he was an accountant in the Vancouver branch of the bank, and for thirteen years has held his present position.

Mr. Cambie is vice-president of the British Bankers' Association and chairman of the British Overseas Banks' Association.

Mr. Cambie declared that taxation in Great Britain is heavy, and a large proportion of the municipal taxes go to meet unemployment. "In spite of this, Britain is setting aside £60,000,000 each year for payment of her debts, and this year the balance of trade shows a large sum available for overseas investment." He said that undoubtedly some of this money would find its way to Canada for investment. There is a tendency for British capital to come to Canada, said Mr. Cambie. This is evidenced by the fact that much money comes to Canada through speculative channels.

BRITISH AIRMEN MISSING

LONDON, Sept. 8.—Three British naval airmen are missing and the Air Ministry fears that they have fallen into the North Sea. The trio, consisting of a pilot officer, a naval lieutenant and a radio operator, started a flight in a Blackburn airplane from H.M.S. Argus on September 6.

"THE COLONIST IN NEW YORK"

The Colonist is delivered to the principal New York hotels, on order only, by the Long Acre Newspaper Delivery. Order may be given to the Mail Clerk of your hotel or telephoned to Longacre 4040.

TIRED ACHING FEET

If walking is no joy to you, because of Aching, Burning, Painful Feet, we can help you. The worst deformities benefit by our painless method.

Phone 597 Free Examination

B.C. Foot Hospital

Stobart Bldg., 745 Yates St.

There's So Much of Beauty to Admire

The Main Floor Showroom at Weiler's is always an interesting place to visit. Here, a new pattern by Wedgwood or Minton, something else fresh from the Aynsley potteries, new English crystal from Webb, or in silverware notable examples of the silversmith's art such as you will not find elsewhere in the West.

WEILER'S

Complete House Furnishers

Government Street Established 1862

YOUR FRONT DOOR

Has a Lot to Do With the General Appearance of Your Home. Why Not Have a New One Fitted?

Insular Mahogany Doors From $12.00 Up

Rough and Dressed Lumber, Shingles, Windows, Doors, Interior Trim, Etc.

Sawmill Phone 796—Factory, 2607

THE MOORE-WHITTINGTON LUMBER CO. LTD.

Specialists in Woodwork

Prescriptions

Accurately dispensed, of purest ingredients, by qualified pharmacists.

We Are Prescription Specialists

Dispensing Chemists Since 1881

THE OWL DRUG CO., LTD.

Campbell Building Fort and Douglas — Prescription Specialists — W. H. Bland, Mgr. Phone 135

Highland Mary Fine Chocolates

610 Fort Street "We Deliver the Goods"

Peonies

September and October Are the Ideal Months for Planting

Write or Phone for Price List of Choice Named Varieties

W. D. Lang

3477 Quadra Street

Phone 2459Y

Poultrymen

Feed "Saanich" POULTRY SHELL to cure your eggs shell troubles. Guaranteed analysis, 97% lime content. Made here and sold for less than inferior imported shell.

Saanich Canning Co., Ltd.

Sidney, B.C.

May Die From Rat Bites

GLACE BAY, N.S., Sept. 8.—The children of Mr. and Mrs. Murray Gallant, of Reserve, are in a critical condition as a result of having been attacked and bitten by rats. The children, aged one and two and a half years, where asleep in their cribs when their parents were attracted by their cries. Running to the bedroom the parents were just in time to see to huge rats scamper out of the crip and disappear. The children were horribly bitten about the face and arms.

The Victoria School of Expression

Has Removed to New and More Commodious Premises at

919 VANCOUVER STREET

Corner of Rockland Avenue, Opposite the Memorial Hall, and Reopened on September 8

Elocution, Singing, Public Speaking, Plays

Professional Men and Women—Effective use of the voice is the easiest road to distinction for Clergy, Barristers, Teachers and all who use the voice in public.

Business Men and Women—Well-bred speech and manners imply developed personality, the greatest asset in social and business life.

Boys and Girls—Character first, then Culture. Fine ideas of thought and action are inculcated, while musical speech and good breeding are developed. Strident voices, round shoulders, awkward gait cured. Singing (Class and Private). All work is soundly educative and cultural.

SUCCESSES

1925 ..... 1 1926 ..... 14 1927 ..... 24 1928 56

The Victoria School of Expression entered 45 competitors in the Victoria Musical Festival this year, who won

THIRTY-TWO AWARDS, 3 Cups, 7 Medals and 22 Certificates

Principal: MRS. WILFRID ORD, L.T.C.L.

British Board of Education Diploma

919 Vancouver Street Phone 820

Interviews by Appointment Only

FOREIGN LANGUAGES DEPARTMENT

Foreign Languages Have Been Added to the Curriculum. The Head of This Department is Professor R. de P. DMOCHOWSKI, B. es Sc. (Univ. de Paris) French, Spanish, Italian, German and Latin.

ESTABLISHED 1885

Use Brogues for School Wear

Children's Black and Brown Oxfords, Panco Soles $3.00
Boys' and Misses' Brogues $4.00
Growing Girls' Brogues $4.50

Maynard's Shoe Store
549 Yates Street Phone 1232
WHERE MOST PEOPLE TRADE

Mason & Risch
Canada's Finest Piano

In beautiful cases of walnut or mahogany.

$475

Terms: $10 Per Month

DAVIS & KING, LTD.
719-721 Fort St. (Next to Cornwell's) Phone 711

B.C. FUNERAL COMPANY HAYWARD'S LIMITED 734 BROUGHTON ST TELEPHONE 2235

Labor Day Marks the End of Summer

Order Your Fuel NOW

Victoria Fuel Co., Ltd.
1203 Broad St. Phone 1377

Some Impressions Of a World Tour

"Some Impressions of a World Tour" will be the subject of an address to be given at the Women's Canadian Club on Tuesday by W. H. Malkin, of Vancouver. Miss Mary Bucklin will contribute 'cello solos, with Mrs. C. C. Warn at the piano. The gathering will be held at the Empress Hotel, commencing at 2:45 p.m. Mrs. P. B. Scurrah, the treasurer, will be in attendance an hour before the meeting to receive next year's dues.

I-ON-A-CO
All Over — Authorized I-ON-A-CO Clinic — Two Nations

All in---after a hard day!

If that's the way you feel, your system needs toning up. A treatment with the Original Wilshire

I-ON-A-CO

Belt will refresh you, relieve the strain on your nerves and enable you to have a good night's sleep.

Think it over—then try three free treatments. Ask anyone who uses an I-on-a-co.

Note the Number---504 Sayward Building
Office Hours: 12 Noon to 6 P.M., Week Days Only
Telephone 2362 H. A. Goward, Sales Manager

Wilshires I-ON-A-CO

Join the Health Club

Avoid Indigestion
Cancer, Consumption
Rheumatism and
Premature Old Age

KNOWLEDGE IS HEALTH

308 Campbell Building 12 Noon to 2 P.M.

CLUBLAND TO EXPERIENCE A BUSY WEEK

Canadian Club Will Hold Functions Tomorrow and Tuesday in Honor of Distinguished Visitors Here

SERVICE BODIES RESUME SESSIONS

CLUB CALENDAR

MONDAY — Canadian Club luncheon for Right Hon. H. P. Macmillan, Empress Hotel ballroom, 11:30 a.m.

MONDAY—Kumtuks Club, Spencer's private dining-room; luncheon, 12 noon.

MONDAY—Gyro Club, Chamber of Commerce Cafe; luncheon, 12:10 p.m.

MONDAY — Round Table, Empress Hotel private dining-room; supper, 6 p.m.

TUESDAY—Canadian Club, supper for Empire Parliamentary delegates, Empress Hotel ballroom, 7:30 p.m.

WEDNESDAY—Kiwanis Club, Empress Hotel ballroom; luncheon, 1:15 p.m.

THURSDAY—Rotary Club, Empress Hotel ballroom; luncheon, 12:10 p.m.

THURSDAY — Kinsmen Club, Empress Hotel; supper, 6:15 p.m.

FRIDAY—Usadians Club, Dominion Hotel; luncheon, 12:45 p.m.

Clubland in Victoria will have a busy week, with meetings scheduled by every service club, and the Canadian Club holding two functions in compliment to distinguished men who will be passing through the city.

The Canadian Club will honor Rt. Hon. Hugh Pattison Macmillan, P.C., M.A., LL.B., K.C., at a luncheon tomorrow morning at 11:30 o'clock in the Empress Hotel ballroom. Mr. Macmillan was Lord Advocate for Scotland during the regime of Right Hon. J. Ramsay MacDonald, and is an honorary member of the Canadian and American Bar Associations. He was chairman of the Royal Commission on Lunacy and Mental Disorders in 1924, and chairman of the Court of Inquiry into the coal mining dispute of 1925. He will speak here tomorrow on "A Scotsman in Canada."

EVENING FUNCTION

Members of the Empire Parliamentary Association, who are now touring Canada, will be feted by the Canadian Club at a supper meeting in the Empress Hotel ballroom on Tuesday night, commencing at 7:30 o'clock. The party includes many figures of political eminence from all parts of the Empire, and the result of this tour is calculated to bring the Dominion into closer touch with the affairs of the Empire, and give the parliamentarians a more intimate knowledge of the people and the affairs of Canada.

Major W. J. Wilby, of the teaching faculty of the Victoria High School, will be the speaker at the Rotary Club luncheon next Thursday, at 12:10 p.m., in the Empress Hotel. Major Wilby will give an account of the recent motor trip which four young marksmen and himself made to Ottawa and back.

This week's luncheon of the Kiwanis Club will be held on Wednesday at 1:15 p.m., in the Empress Hotel, when 200 members of the Seattle and other American Kiwanis Clubs and their ladies will be guests. The visiting Kiwanians will put on the programme.

REGULAR MEETINGS

Three clubs which will resume activities this week following the vacation season are the Knights of the Round Table, the Kumtuks Club and the Kinsmen Club. The Round Table will hold a supper meeting at the Empress Hotel tomorrow night, the Kumtuks will meet at luncheon tomorrow at noon in Spencer's private dining-room, and the Kinsmen will gather at a supper fete on Thursday night at the Empress Hotel. Miss Stella Burlton, of the Schubert Club, will be the soloist at the Kumtuks meeting.

Mr. George I. Warren, commissioner of the Victoria and Island Publicity Bureau, will be the speaker-guest at the Gyro Club's luncheon tomorrow at noon in the Chamber of Commerce.

Toc H Meeting

The Victoria Group of Toc H will meet on Tuesday evening at eight o'clock in the Board of Trade Building, 521 Bastion Street. This, being the second meeting of the month, will be guest night. Mrs. C. W. Laird will address the group on the subject of child welfare work. Mrs. Laird is an authority on this subject, having been connected for some time with the National Children's Adoption Association of London, England. Refreshments at this meeting will be provided, after a Toc H fashion, by each member bringing along his own ration.

PRAISES ERBAC FOR WEAK, TIRED, NERVOUS WOMEN!

Gives New Ambition and Courage, Abundant Vitality and Strength, or Its Use Costs Nothing

No matter what your age may be or how many treatments you have tried without success—don't get discouraged and think your case is hopeless—until you have tried a twenty-day treatment of Double Strength Erbac, without slightest risk of cost unless fully pleased!

Double Strength Erbac, endorsed by doctors and praised by hundreds of grateful users, is a special private formula designed to build life-giving, age-defying Nerve Force and abundant vitality—and should not be confused with ordinary nerve tonics or "so-called" body builders.

Here's the amazing Erbac offer! If you are weak, tired, nervous and rundown, if you can't sleep nights, if you lack the ambition and energy to accomplish the things you would like to do—go to your druggist and get a package of Double Strength Erbac at once, take it regularly according to directions for the full twenty days, and if you are not wonderfully pleased with results you can have your money back!

Notice to reader: Above money-back guarantee is absolutely genuine and legal. Manufacturers are responsible. (Adv.)

Route of Arctic Patrol

Here is shown the route followed by the Canadian Government vessel Beothic in her annual 7,000 miles cruise into the Eastern Arctic. She has just returned to Sydney, N.S.

Saanich Association

The regular monthly meeting of the Saanich Conservative Association will be held in the Conservative Rooms, Campbell Building, on Tuesday, at 8 p.m.

Obituary

McCLAIR—The funeral of Mrs. Mary Julia McClair took place from Hayward's B.C. Funeral Chapel yesterday afternoon, where a very impressive service was conducted by Rev. Dr. J. Campbell at 3 o'clock. The hymns sung were "Abide With Me," and "Jesus, Lover of My Soul." The remains were forwarded on last evening's boat to Vancouver for cremation.

HOLLAND—Funeral service will be held at the Thomson Funeral Home, 1625 Quadra Street tomorrow afternoon at 2 o'clock for Mrs. Alice Holland, who passed away at the Royal Jubilee Hospital on Thursday morning. Rev. F. A. P. Chadwick, M.A., rector of St. John's Church, will conduct the service and the remains will be laid to rest in the family plot in Ross Bay Cemetery.

BO—The funeral of Chang Bo will take place this afternoon. The cortege will proceed from the Thomson Funeral Home, 1625 Quadra Street at 2:30 o'clock to the Chinese Cemetery, Foul Bay, where interment will be made and the usual Confucian rites will be held.

LIN—The funeral of Lim Lin, whose death occurred at the Royal Jubilee Hospital on Thursday evening, will take place this morning from the Thomson Funeral Home, 1625 Quadra Street, at 11 o'clock, after which the remains will be laid to rest in the Chinese Cemetery.

MURRAY—There passed away on Friday, after a short illness at the Royal Jubilee Hospital, Mrs. Emma Maria Murray, aged forty-six years. Mrs. Murray was born in Wood Green, London, England, and had been a resident of this city for the past ten years. She is survived by her husband, Hugh Murray, and one son, at the family residence, 120 Dallas Road; her mother, two sisters and three brothers in England, also one sister, Mrs. G. Burton, of this city. Funeral service will be held on Monday afternoon at 2:30 o'clock from the S. J. Curry & Son Funeral Home. Rev. Mr. Smart will officiate, and interment will be made in the Royal Oak Burial Park.

CRAWLEY—There passed away on Saturday morning at the home of her sister, 3160 Carroll Street, Miss Catherine Crawley, aged sixty-nine years. She is mourned by her sister, Mrs. Joseph E. Davenport, with whom she resided, and two nieces in Saskatchewan. The funeral will take place on Tuesday morning from McCall Brothers' Funeral Home to St. Andrew's Cathedral, where mass will be celebrated at 9 o'clock. Interment will be made at Ross Bay Cemetery.

PIKE—The funeral of Mr. Henry B. Pike, who passed away in this city on Wednesday, was held on Saturday afternoon from McCall Brothers' Funeral Home, Rev. J. W. Leighton officiating. A large number of friends attended the service also a number of comrades from the veterans' associations, Mr. Pike having been a member of the 48th Battery, C.E.F., also Mrs. Chambers, representing the Pro Patria branch of the Canadian Legion, and Mrs. J. J. Taylor representing the Veterans of France. Interment was made in the Soldiers' Plot in Royal Oak Burial Park, with the following as pallbearers: Messrs. H. P. Thorpe, secretary, T. Mayo, F. Burke, J. Chariton and S. C. MacPherson, all of the Pro Patria branch, and T. W. Tubbs, of the Britannia branch of the Canadian Legion.

KLUTSI—There passed away yesterday at St. Joseph's Hospital, Mrs. Nona Klutsi, age twenty-eight years, born in Alberni. She is survived by her father, Mr. Charles Klutsi, and one brother, George Klutsi, in Alberni, and one sister, Mrs. Edward Joe, at Tofino, B.C. The remains are resting at the Sands Funeral Chapel, and will be forwarded to Alberni on Monday afternoon, where funeral service will be conducted.

NEFF—The remains of the late Mr. Andrew Jackson Neff were forwarded this morning by the Sands Funeral Company to Chemainus, where the funeral will be held today.

DAHLIA SHOW WEDNESDAY

WILL BE HELD AT BEGG SHOWROOMS WITH 17 CLASSES FOR FAVORITE FALL FLOWERS

Is First Venture of Society Specializing in This Type of Plant Life

New White Cactus seeding dahlia, grown locally.

Everything is in readiness for the exhibition to be staged by the Victoria Dahlia Society in the showrooms of the Begg Motor Company, donated by Mr. J. M. Wood, on Wednesday, with opening set at 3 o'clock. There will be no charge for admission. Mrs. J. Hinchliffe will open the exhibition.

There are seventeen classes in the display, fifteen of which are for amateurs, embracing all varieties of the flower.

Officers of the Victoria Dahlia Society are: President, Mr. F. V. Hobbs; vice-president, Mr. W. Elder; secretary, Mr. W. B. Christopher.

DIVING GIRL DIES

TORONTO, Sept. 8.—Eva Miller, diving girl in a midway show at the Canadian National Exhibition who fell twenty feet Thursday night, while mounting a ladder for a high dive, died yesterday.

I. O. O. F.

Members of Victoria Lodge No. 1 are urged to attend the meeting on Monday, 10th inst., at 8 p.m., to welcome the Grand Master, Brother J. T. McDonald, of Vancouver, and hear his address on important matters appertaining to the Order.

Visiting brothers cordially invited to attend.

ALEX. McCABE,
Recording Secretary

Victoria's Only Exclusive Piano House
Knabe—Willis—renowned Chickering—Ampico

Wonderful Grand Piano Bargain

$400
(Terms to Suit)

In splendid condition—the best used piano snap we've ever offered.
NOTE: We have also a few bargains in used gramophones.

WILLIS PIANOS
LIMITED
1003 Gov't Street Phone No. 514

DAMAGE CLAIM IS FILED HERE

MR. AND MRS. A. M. D. FAIRBAIRN ISSUE WRIT AGAINST COMOX LOGGING CO.

Plaintiffs Contend Their Child's Death Caused by Injuries Received Through Negligence

Claiming damages for the death of their four-year-old son, Graeme Alexander Erskine Fairbairn, at Courtenay last month, Archibald Macdonald Duff Fairbairn and Christine Katharine Graeme Fairbairn, have issued a writ, through their solicitors, Messrs. Elliott, Maclean & Shandley, out of the Supreme Court of British Columbia, at Victoria, against the Comox Logging & Railway Company.

The plaintiffs claim that their son's death was caused from injuries which he received on August 14, 1928, from logs falling from a train of cars loaded with logs, operated by the defendant company on its railway, and that such damage arose from the negligence of the said company or of its servants or agents.

It is alleged in the writ that the logs which fell from the company's train crushed the child's right leg, which had to be amputated and, that as a result of such crushing and the operation, he died at St. Joseph's Hospital at Comox on August 18, 1928.

The plaintiffs claim damages, also special damages amounting to $250, being costs of and in connection with the interment of the deceased child, and the costs of the action.

Water Issue Is To Be Discussed At Conference

In pursuance of its policy of encouraging the establishment of a peninsula-wide water service for domestic use and irrigation, the Saanich Board of Trade has invited a number of leading people to attend its monthly meeting tomorrow evening.

An invitation has been extended to the Provincial Comptroller of Water Rights, Major J. C. Macdonald, to attend, to see what steps can be taken to extend existing water services, and there will also be representatives from the city and district councils and from others interested in water development.

Lodge I.O.O.F.

The members of Dominion Lodge, No. 4, I.O.O.F., are asked to bear in mind next Thursday evening, the occasion of the official visit of the Grand Master of British Columbia. There will be a roll call of members, and also a presentation will be made to one of our oldest and honored members.

Members of local subordinate lodges and visiting members will be cordially welcomed.

Presenting the Season's Most Beautiful Stylish

Fur Coats

Selected at the style source of Canada's fur industry these Coats represent the last word in smart, correct design. Also coming from such an eminent manufacturer we are able to give a positive guarantee that only the choicest pelts are employed in their make-up. The selection embraces fascinating new designs of muskrat, French seal, Hudson seal, cocoa Manchurian squirrel, grey squirrel and beaverine. Prices

$85 to $650

728-730 Yates St. Scurrah's LIMITED Phone 3983

Only a Hart Will Do What a Hart Does
HART OIL BURNERS
711 View St. **McDOWELL & MANN**

Don't Forget That We Do Excellent Picture Framing

And our charges are very moderate. Next time, let disabled soldiers do your job.

The Red Cross Workshop
584-6 Johnson St. (Just Below Government) Phone 2169

Military Intelligence

HORSE TRANSPORT COMPANY, 11th DIV. TRAIN, C.A.S.C.

The Company will parade at 8:15 p.m., Thursday, September 13, at the Armories.

As this is the first parade of the season, a full attendance of all ranks is particularly requested.

Vacancies exist for a limited number of recruits for Mechanical and Horse Transport.

HUGH ALLAN, Captain,
O.C., H.T. Co.,
11th Div. Train, C.A.S.C.

Service at St. Paul's

A church party from H.M.S. Despatch will parade to St. Paul's Garrison Church this morning at 10:30.

We Infringe No Patents

In the Manufacture of

NEON SIGNS

Brilliant Tube Sign Co. (Canada) Ltd.

We sell our signs outright, make a fair profit, and they are the property of the purchaser. Any additional value from an advertising point of view costs the purchaser nothing.

In view of the recent newspaper campaign of misleading statements, warnings, claims of infringements of patent rights, which they know to be groundless, and intended to frighten and intimidate the prospective buyer of a Neon Sign, we take this opportunity to put a few interesting facts about the Neon Sign industry before the public. In due time the value of this kind of business methods will be determined by a Canadian Court.

We defy the Neon Products of Western Canada Limited to name the twenty-six manufacturers of Neon Signs they claim, in a recent newspaper advertisement, have been forced to discontinue manufacturing on the Pacific Coast. No such number ever existed, and not one company manufacturing Neon Signs in the entire United States has had to go out of business for infringement of the Claude patents. This smoke screen of big newspaper ads, threatened lawsuits, etc., is a well-known symptom to the sign trade. It is thrown out to mislead the public as to the value of their French patent. The United States courts threw their claims out entirely at the first trial, and in the second threw out two of their three patents, but allowed infringement of the third on a very slender and doubful minor point. This point has again been appealed by Rainbow Light, a powerful New York company, and Neon experts are confident that at the next trial this thread also will be cut.

Earlier scientists discovered and used Neon fifteen years before Claude. Sir Walter Ramsay first discovered Neon in 1898. Its use for lighting purposes was patented by several others before Claude. Neon is part of the air we breathe, and the word cannot be patented.

The Neon Products of Western Canada Limited are following the same course here that they have in all other fields when opposition enters a **campaign of intimidation.** We are firmly established and have a clean record in the Neon Sign Business. Our prices are right, and we construct, install and service any kind of Neon Sign known to the art.

We have the largest tube factory in the Pacific Northwest.

We have under construction and will soon install in Victoria, for the British America Paint Company Limited, the largest Neon Sign in Canada.

We have more installations in the city of Victoria than any other company—and we have yet **to service our first sign.**

VICTORIA INSTALLATIONS

Kingham Coal Co.
C. A. Steele
F. W. Francis
Speedway Service Station
Chanticleer Inn
Vancouver Island Hardwood Floor Co.
Auto-Motive Equipment House
Under Construction for:
British America Paint Co. Ltd.
MacKay & Gillespie
C. & C. Taxi
Atkinson Motors

VANCOUVER INSTALLATIONS

Claman Limited
Strand Hotel
Auburn Motors
Hillis Fur Co.
Betty's Ladies' Wear
Van The Tailor

Brilliant Tube Sign Co. (Canada) Ltd.
Plant: 2100 Douglas Street, Victoria, B.C.

RIPE TOMATOES

For Canning and Pickling, 20-lb. boxes ..... 65¢
Finest English Malt Vinegar, reg. 95c gallon, for ..... 68¢

Green Ginger, lb. ..... 25¢
Pickling Spice, per lb. ..... 38¢
Yellow Sugar, 3 lbs. for 19¢
Crystallized Ginger, lb. ..... 20¢
Pink Table Salmon, ½-lb tins, 2 for ..... 15¢
Green Peppers, lb. ..... 15¢
De Luxe Jelly Powders, 4 pkts. for ..... 25¢
White Pickling Onions, 3 lbs. for ..... 25¢
Jelly Tumblers, dozen ..... 68¢
Argood Orange Marmalade, 4-lb. tins ..... 50¢

Vi-Tone, more nourishing than cocoa, 1-lb. tin ..... 52¢

Blue Ribbon Baking Powder, 12-oz. tins ..... 19¢
Richards' English Carbolic Soap, large cakes, 5 for 25¢
12-quart size Galvanized Pails, each ..... 48¢
Gold Dust Powder, large cartons ..... 29¢

H. O. KIRKHAM & CO., LIMITED
Grocery Phones 178-179 **612 Fort Street** Butcher & Provisions 5521-5520
Delivery Dept. 5522 Fruits 5523 Fish Dept. 5521

The Famous Atwater Kent A.C. Sets
Complete with speaker, $198.00. Terms if desired.
The Latest Brunswick Panatrope Records in Stock.
Goucher Belmont Radio Service
755A Yates Street Phone 1949

CHESTERFIELD SUITES
Many pleasing designs in handsome coverings to choose from. Made in our own workshop by skilled workmen. We have Suites from $118.00 up for the three pieces. Madras Curtains, special, $1.80 per pair. Worth more.
SMITH & CHAMPION
"THE BETTER VALUE STORE"
1420 DOUGLAS ST. NEAR CITY HALL LIMITED

Washdays Are Far Away

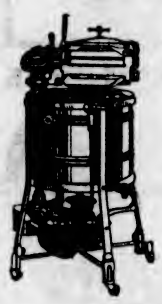

Terrors of washday — the old-fashioned Monday nightmare are now only dreams of a barbarous past for women in whose homes the "Beatty" washer is installed. The "Beatty" is the silent, untiring worker that has robbed housework of its most arduous job.

The "Beatty" Costs Nothing at All—Because "It Saves and Pays as It Slaves"

Beatty BROS. LIMITED
Phone 8417
712 CORMORANT STREET (Fairfield Building)

"Fortify for Fire Fighting"

PYRENE MANUFACTURING COMPANY OF CANADA LIMITED
1197 King St West, Toronto

DISTRIBUTORS
DOUGLAS MACKAY & COMPANY
1214 Broad Street Victoria Phone 617

PYRENE DISTRIBUTORS
Whitaker & Revercomb, Ltd.
"The House With a Policy"
Motor Car and Radio Supplies Wholesale Exclusively
843 Yates St. Phone 6300

SIMONDS SAWS
Cross-cut, *Crescent Ground*, will saw 10% more timber, time and labor being equal, than any other made. This guarantee has never been challenged.
SIMONDS CANADA SAW CO., LIMITED,
ST. REMI STREET AND ACORN AVENUE, MONTREAL, QUE.
VANCOUVER, B.C. TORONTO, ONT. ST. JOHN, N.B. 5.28.3

UNDERWRITERS' CHIEF COMING

MR. J. B. HALL, OF TORONTO, WILL BE SUPPER GUEST HERE ON TUESDAY

Victoria and Island Life Insurance Men Plan Rousing Welcome to Leader of Profession

MR. J. B. HALL

Mr. J. B. Hall, A.I.A., A.A.S., C.L.U., of the Sun Life Assurance Company at Toronto, will visit Victoria this week in his capacity as president of the Life Underwriters' Association of Canada.

Mr. Hall will be given a warm greeting by members of the Victoria and Island Life Underwriters' Association, who are holding a supper meeting in his honor on Tuesday next at 5:45 o'clock p.m. in the Chamber of Commerce.

The Life Underwriters' chief is visiting the various associations on his tour across Canada, and he has been given a hearty welcome in every city in which he has addressed members of the profession. The executive of the local association is anxious that all underwriters, whether members of the association or not, should take advantage of the opportunity of meeting Mr. Hall on the occasion of his visit here.

Non-members of the association who would like to attend the supper for Mr. Hall are requested to communicate with either Mr. J. W. Dobbie (telephone 1414) or Mr. G. A. Dyson (telephone 7138) not later than 10 o'clock on Tuesday morning.

Mr. Hall, who is accompanied by Mrs. Hall on his tour, is described by underwriting experts as a man who unites in his personality the "rare qualities of a master of actuarial science and outstanding ability in the field of life underwriting."

Announcements

B. C. Dramatic School—Director L. Bullock-Webster, A. R. C. M., L.T.C.L. Classes starting. $25 per year. The work they enjoy, helps clever children to success, develops backward children; boys learn public speaking while young; grown up classes for acting, evening class for men's public speaking; excellent studio to work in; a big result for a small outlay; what you get lasts.

Not expensive, but you'll be surprised at the results. The Original Wilshire I-on-a-co Belt will relieve your suffering. No shock or inconvenience—just results. Try three free treatments and judge for yourself. Office hours: 12 noon to 6 p.m. Phone 2362. Note the number: 504 Sayward Building.

Miss Hanman (certificated specialist, London, Eng.), twenty years' practical experience in the treatment of moles, birthmarks and facial disfigurements generally. Recommended by the medical profession. Consultations free. 503 Sayward Building.

The members of Victoria Lodge, No. 1, I.O.O.F., are looking forward to the visit of the Grand Master, J. T. McDonald, of Vancouver, on Monday evening. A banquet will be served, and the Grand Master will give an address.

Collegiate Branch of Sprott-Shaw School will open on Monday next for Matriculation and High School courses. Mr. J. S. Barnacle will be pleased to see parents and students from 9 to 12 noon.

Women's Canadian Club—Tuesday, September 11, 2:45 p.m., Empress Hotel. Speaker, W. H. Malkin, of Vancouver, on "Impressions of a World Tour."

Mrs Arthur Dowell, well known lyric-soprano, will open her studio at 1265 Oscar Street, for voice production, September 15.

The Beautycraft Steam Permanent Wave is guaranteed lasting and beautiful as created by our Seattle expert. Phone 466. 732½ Fort St.

Nora Sherwood, A.C.A.M., Piano and Theory. 2620 Currie Road. Phone 8550L2.

English Reefer Coats, lined red flannel, $4.50; Boys' Flannel Pants, $1.65. The Beehive.

Marian Heming announces opening of studio Monday, September 10. Phone 1898.

Island Hall, Country Inn, Parksville, now open. Terms and reservations on application.

Ten a.m., the Washing Out. Phone 504 for Electric Washing Compound.

Not Average—Sheen Polish is well above that. Ask Dunn's Grocery.

Picture Framing to Order—A. E. Taylor & Co., 718 Yates.

CANADIAN NATIONAL STEAMSHIPS

FALL SCHEDULE

Ss "Prince Rupert" leaves Vancouver Monday, 8 p.m., for Powell River, Ocean Falls, Prince Rupert and Stewart.

Ss. "Prince George" leaves Vancouver Thursday at 8 p.m., for Powell River, Ocean Falls, Prince Rupert, Anyox and Ketchikan.

Ss. "Prince John" leaves Vancouver fortnightly for Queen Charlotte Island points.

City & District

Dominion Botanist Here—Dr. H. T. Gussow, Dominion botanist, arrived in the city yesterday on a periodical visit.

Tag Day Result—Over $850 was realized yesterday for the Solarium funds as a result of the tag day held by the Victoria Women's Institute.

Treasury Board—The Treasury Board, as announced by the new Government, is composed of the following members of the executive: Premier Tolmie, Hon. W. C. Shelly, Minister of Finance; Hon. R. H. Pooley, Attorney-General, and Hon. S. L. Howe, Provincial Secretary.

Dinner for Delegates—The District Council of the Canadian Legion has invited the members of the Amputations Association of Canada and the members of the local club to a dinner to be held on September 18 at the Amphion Hall, Yates Street, during the forthcoming convention of that organization.

Directors of P.G.E.—The directorate of the P.G.E. has been constituted as follows: Premier Tolmie, Minister of Railways; Colonel Nelson Spencer, M.P.P., of Vancouver; Mr. Blake Wilson, of Vancouver; Mr. Chris Spencer, of Vancouver, and Mr. Willard Kitchen, of Vancouver. The latter three were formerly members of the directorate.

Arrived Yesterday—Rt. Hon. Hugh Pattison Macmillan, former Lord Advocate of Scotland (the only non-political appointment to that office in recent years), arrived in the city yesterday with Mrs. Macmillan. Mr. Macmillan has come to Victoria from Regina, where he attended the annual meeting of the Canadian Bar Association.

Invited to Be Candidate—Among the prominent citizens of Vancouver who are invited to allow their names to be submitted for the forthcoming Vancouver civic election is Mr. George Bell, former member of the Legislature. Mr. Bell was for three years, 1914-16, an alderman of Victoria, and was also active in municipal life in Enderby. He has been president of the Union of British Columbia Municipalities. Mr. Bell has resided in Vancouver for several years.

BREAKFAST CLUB LAUNCHED HERE

Mayor Frank Edwards, of Seattle, Presented Charter at 7:30 A.M. Yesterday in Empress Hotel

Presentation by Mayor Frank Edwards, of Seattle, of the charter for the Victoria Breakfast Club featured the inaugural breakfast meeting of the newly-organized club here yesterday morning in the Empress Hotel. The charter was received by Mr. James H. Beatty, M.P.P. for Victoria, in the absence of Mayor J. Carl Pendray and Mr. Herbert Anscomb.

The breakfast session commenced promptly at 7:30 a.m., and was attended by 150 members of the Olympic Breakfast Club of Seattle, in addition to some twenty members of the Victoria body.

Entertainment was supplied by entertainers from Seattle, while the breakfasters ate with coats off and red handkerchiefs around their necks. Anyone breaking the rule was fined $1. Similar fines will be imposed on members who arrive late at the weekly meetings, or miss attending the breakfasts.

Among those present at the early morning meeting of the Victoria Breakfast Club, which, incidentally, is the first society of its kind in Canada, were Messrs. George I. Warren, Mr. J. H. Beatty, M.P.P., Dr. B. C. Richards, Robert R. Webb, Hon. T. G. Coventry, Ivan W. Awde, Kenneth Ferguson, A. E. Humphries, Louis Tweedie, R. B. Horton, Clifford Denham, Reginald Hayward, M.P.P., P. E. McCarter, Harold M. Diggon, H. B. Olson, Thomas Kelway and A. Hebden.

BANDITS WOUND SEATTLE BANKER

Three Jump on Running Board and Fire at Heart of Investment Banker

SEATTLE, Sept. 8.—George P. Hardgrove, fifty, prominent Seattle investment banker and clubman, was shot and seriously wounded tonight when he defied three bandits who leaped on the running board of his automobile, as he started to drive away from his home at the University Club. One of the bandits pointed a revolver at Hardgrove's heart and ordered "keep on driving." When Hardgrove refused, the gun was lowered slightly and the trigger pulled, the shot piercing the banker's thigh. Hardgrove was rushed to Columbus Hospital.

Questioned during the few minutes he regained consciousness, he described his assailants as being between the ages of twenty-five and thirty years, one of slim and one of heavy build. He could not describe the third man.

Police threw out a drag net around the district around the club. Mr. Hardgrove is a partner in the Northwest investment banking house of Ferris & Hardgrove.

EMULSIFIED Cod-liver Oil AS IN **Scott's Emulsion**
Digests as Easily as Milk
A Bone-building Food For Baby

Consul-General for Canada of Mexico

MR. JOSE DAMASO FERNANDEZ
Who has been appointed Consul-General of Mexico for the Dominion of Canada.

LENIENCY IS SHOWN YOUTH

Magistrate Releases on Suspended Sentence Raymond Stewart, Who Admits Stealing Jewelry

Raymond Stewart pleaded guilty in the Saanich police court yesterday to a charge of stealing on September 7 a gold ring, the property of A. W. Cocks, of under the value of $10, and was released on suspended sentence by Magistrate George Jay.

Mr. Ernest L. Tait, Saanich prosecutor, in relating the circumstances of the case to the court, said that Mr. Cocks, who is a teacher at the Brentwood College, left his home for the city on Friday afternoon and upon returning at supper time found his house had been ransacked and a number of articles taken. Mr. Tait said that Stewart, who is eighteen years of age, broke into the place and stole a ring and other jewelry. When Chief of Police Allan Rankin approached the accused, whom he suspected of being implicated in the theft, Stewart said to him: "I know what you want, Chief, here they are," and handed over the missing articles. Mr. Tait said the accused did not attempt to deny or conceal his guilt in any way whatsoever.

Magistrate Jay remarked upon the grave character of the charge and hoped that it would be a lesson to the accused. Stewart had the best part of his life before him and His Honor said he was willing to give him another chance and hoped he would profit by the warning.

In the Esquimalt court yesterday, H. F. Brown was fined $20 for driving his automobile to the common danger on Esquimalt Road, near the Canteen grounds on September 6. The defendant pleaded not guilty. The charge was laid as the result of a collision between the defendant's car and another automobile. The defendant conducted his own defence and Mr. Gerald H. Sedger, Esquimalt prosecutor, directed the prosecution.

THOMPSON IS SENT TO JAIL

Accused Must Serve Term of Two Months at Oakalla for Passing Worthless Cheque Here

Two months' imprisonment was the sentence imposed on Leonard Thompson by Magistrate George Jay yesterday in the city police court. Thompson pleaded guilty to the charge that on September 1 he unlawfully, by false pretenses and with intent to defraud, obtained the sum of $7 from Chew John, a Chinese, the informant, contrary to the Criminal Code.

Chief of Detectives Harry J. O'Leary outlined to the court the circumstances of the case. He said Thompson had signed a cheque with a bogus name and gave it to Chew John in payment for room rent, at the same time receiving $7 in change from the Chinese. The accused was arrested in Vancouver and brought back here.

The court informed the accused that making out such a cheque constituted forgery.

"I was in a hole and it appeared to me to be the best way out," was Thompson's only explanation.

"You are sentenced to two months' imprisonment," the Magistrate told the accused.

TO MAKE PLANS FOR BOYS' WORK

The first meeting for this Autumn of the Victoria Boys' Work Board, of the Religious Education Council of Canada, will be held on Monday evening at 8 o'clock in the Y.M.C.A., Blanshard Street. The president, Mr. A. R. C. Hebden, will preside. All registered Trail Ranger and Tuxis Mentors are urged to be present. The coming Boys' Parliament and other boys' work problems will be discussed.

Forest Fire Situation

"The whole province reports dry and hazardous conditions, with an increase in fire outbreaks. The past week records 178 new fires, the largest number for any week, and over 13 per cent of the fires for the season. There has also been a sharp rise in fire-fighting costs, about 20 per cent of the year's cost being incurred during the past week. Great care with fire is requested of those traveling or working in the forest areas."

This is the information given out from the office of the Forestry Branch of the Lands Department for the last week.

The fires so far reported this season have numbered 1,241. Last year for the corresponding period there were 1,224, and for the year 1926 there were 1,993.

Canadian Authors

The Victoria and Island Branch of the Canadian Authors' Association will hold its regular meeting on Thursday evening, at 8 o'clock, in the library of the Victoria College. The executive of the club will gather some twenty minutes earlier.

YOUR children . . . your boys and girls . . . their opportunity in life is only partially complete unless you have given them the great gift of a musical education. The subject is one on which we are especially well qualified to speak, as the firm of Fletcher Bros. has been the means of starting thousands of children in this Province on the road to musical proficiency.

PIANOS OF WORLD RENOWN
We have found the greatest enjoyment and most marked advancement comes to those who choose a piano of prestige and quality. Even the beginner responds to musical tone brilliance and where is the adult that will not take justifiable pride in an instrument by Steinway & Son, Heintzman or Craig? In the choice of a piano quality and prestige of the manufacturer far outweigh every other consideration.

We invite you to visit our spacious music rooms and discuss your pianoforte requirements where the world's leading instruments are assembled.

Fletcher Bros. (VICTORIA), LIMITED
1110 Douglas Street

Wing Sang Lung Co.
Importers and Exporters
Oriental Novelty
Best Chinese Silks, Linen, Lacquer, Brass and Chinaware, Baskets, Furniture, Curios, Toys and Fancy Goods of all kinds.
1411 Government St., Victoria

A DELICATE QUESTION
Ladies: *Have You an Outsize Foot?*
If by any chance you have an outsize foot, we want you to call in and be fitted while the prices are low during this UNDER-MARKET SALE. There are, by actual inventory
65 Pairs of Size 8's
in ladies' shoes right in stock now. These come in width C to EEEE. We also carry 7½, 8½ and 9's in ladies' shoes.
Prices From $1.98 Up
STEWART THE SHOE MAN
1321 DOUGLAS STREET

WEAK MEN
And All Diseases of Men
Take Our Herbal Remedies
Descriptive Pamphlet, also one on Loss of Manhood and Disorders of Men, free by mail. Advice free. Open 9 to 8 and 7 to 8 every weekday except Wed. and Sat., when closed all day.
Remedies by mail our specialty.
The English Herbal Dispensary, Ltd.
1250 Davie, Vancouver, B.C.
Canada's Oldest Herbal Dispensary

Use Edison Mazda Lamps
At New Reduced Prices

25 Watt Inside Frosted.	Each	27¢
40 Watt Inside Frosted.	Each	27¢
60 Watt Inside Frosted.	Each	30¢
100 Watt Inside Frosted.	Each	48¢

We Sell Them
HAWKINS & HAYWARD
Electrical Quality and Service Store
1121 Douglas Street, Cor. View Phones 643-2627

OLD RELIABLE
NANAIMO-WELLINGTON
There's no better quality Coal on the Coast
PAINTER & SONS
617 CORMORANT ST PHONE 536

Pay Cash for Your Car
Ask your dealer the CASH price of the car you want to buy. Ask him the price with the cost of carrying deferred payments added. Mark the difference! Then come to us—
WE'LL SUPPLY THE CASH AND SAVE YOU MONEY
Our attractive, low cost Purchase Plan will enable you to buy your car at the market's CASH Price. You'll repay us in easy payments, arranged to suit your convenience. Don't pay a price swollen by a penalty for the bad debts of others. See us—or phone us—and save money.
Gillespie, Hart & Todd, Ltd.
611 Fort St. FINANCIAL AGENTS Phone 2040

Esquimalt Municipality
The Municipal List of Reverted Properties contains many desirable parcels at prices within the reach of all. A list may be seen at the Municipal Hall or will be forwarded by mail upon request. Choice building lots and acreage available on Lampson Street and in other localities.
Industrial Sites with frontage on railroad trackage of 111 feet to 629 feet.
Terms May Be Arranged and Further Information Obtained at the Municipal Hall
Phone 3504

Money Back If Not Satisfied
Gentlemen! Do You Realize That $35.00 Will Buy a Smart Made-to-Order Navy Blue Serge Suit?

Charlie Hope
1434 Government St. Phone 2689

FARMERS
Eliminate the Spring rush and get your threshing over early by growing
Winter Oats
They make growth before Spring crops can be planted and Summer drought has little effect on them.
We have contracted for the full crop of
GARTON'S DUN WINTER OATS
and
GARTON'S HARDY PROLIFIC BLACK WINTER OATS
Grown on Glamorgan Farm This Year
Two years ago this pedigreed seed was imported from "Garton's," England, where these varieties are very popular when grown under the same climatic conditions as we have here.
PRICE: $100 PER TON F.O.B. Sidney
We can also offer Sun (Sol) Fall Wheat for seeding. The most successful Fall Wheat. Place your orders early, stating when desired.
Mounce Feed Co.
SIDNEY, B. C.
Phone 52 Sidney

Good Plumbing Pays
We Are Practical Experienced Mechanics
THACKER & HOLT PLUMBERS
BROAD AT PANDORA PHONE 2022

THE BEST?—Undoubtedly
Nothing Cleans the Hands Like
GLYCERINE-PUMICE
And It Leaves Them Smooth Like Velvet
You Can Use It on Your Kitchenware, Too
ASK YOUR GROCER

Make Your Home Attractive With Professionally Laundered Curtains

The cozy living-rooms, the efficient kitchens, the dainty bedrooms—require curtains that are clean and crisp, square and true—hanging smooth and straight and shapely.

Keeping them fresh and fragrant requires periodical cleaning at the hands of experts.

Hundreds of curtains are cleaned here every month of the year. Many of Victoria's lovely homes have been made brighter by our expert curtain service.

That is the reason we have been able to build up the largest and most complete curtain cleaning and finishing department of any institution in Western Canada.

Phone NEW METHOD LAUNDRIES LIMITED 8080

DYERS, DRY CLEANERS, RUG AND CARPET CLEANERS

VIOLONCELLO INSTRUCTION

Harold Taylor

Solos and Chamber Music Playing

1015 Rockland Avenue, Victoria, B.C.

Phone 4108L

Girls' or Boys' School Wrist Watches

Solid nickel case, 16-ruby jewel movement, guaranteed. Suede leather strap bracelet. Each $10

Mitchell & Duncan
LIMITED
Jewelers
Cor. Government and View Streets
Phone 675

PLATES

Made with all the precision and skill that modern dental science affords, and withal you save from $15

DR. COULTAS
1309 DOUGLAS ST.
(GROUND FLOOR)

British-Made Brushes

Tooth Brushes, Hair Brushes, Shaving Brushes

Every Brush Guaranteed

MacFARLANE DRUG CO.
Cor. Douglas and Johnson

TIRES

A SMALL PAYMENT DOWN

The balance to suit your budget, and you are able to ride on new Firestone Tires and Tubes on terms so convenient you will hardly notice the payments.

TOM LUMSDEN

Phone 6277. 853 Yates St.

An Englishman who was visiting a small town in the Middle West of America was annoyed to find that he could not obtain occasional liquid refreshment. To a friend he said, "I say, is it necessary to see a doctor before one can get whisky in this town." His friend said, "Sure—before and after."

C.G.I.T. GIRLS' PARTY

NANAIMO, Sept. 7.—A very enjoyable evening was held recently when the C.G.I.T. girls of the Haliburton Street United Church gathered at the home of the Misses Annie and Mena Bell to bid bon voyage to Miss Jennie Slater and Miss Florence Welch, who are leaving for Victoria to resume studies at Normal School. The guests of honor were each presented with suitable gifts, coming as a surprise to both, after which a pleasant evening was spent in contests, which were won by Betty Kemp, Irene Willis and Elsie Bell.

Why Not Spend The Afternoon At Cordova Bay

You can go there and back for 50 cents. Buses leave Broughton Street Depot at 1:15 p.m. and 2:30 p.m. every day, returning at 5:30 p.m. Tea Rooms and Bathing Beach to amuse you.

FURNESS VESSEL DUE ON MONDAY

Motorship Pacific Enterprise Left San Francisco for Victoria on Friday

The Furness-Pacific motorship Pacific Enterprise left San Francisco for Victoria at 4 o'clock on Friday afternoon and should arrive here on Monday morning, according to King Brothers, shipping agents.

There are six passengers on the vessel for this port—Miss D. M. McKeane, Mr. G. Douglas, Mr. I. Douglas, Mr. A. C. Thomas, Mrs. A. C. Thomas and Miss L. Thomas. Mr. David Fosdick will go on to Vancouver.

The Pacific Enterprise left Manchester on August 8, passing through the Panama Canal on August 25. From here she will proceed to Vancouver, Puget Sound ports and Portland.

Cadboro Bay Girl Wins Award at Fair in New Westminster

NEW WESTMINSTER, Sept. 8.—Provincial Exhibition awards include the following:

Boys and girls' livestock competition—Heifer, 1 year and under 2: J. Morrison, Port Hammond.

Heifer, under 1 year—W. Adams, Haney.

Boys under 12, for handling and showmanship in ring—1, W. Adams, Haney; 2, Lloyd Marr, Fort Langley; 3, Murray Turner, Cadboro Bay.

Girls under 12, for handling and showmanship—Annie Turner, Cadboro Bay.

W. Adams took the championship for the above four classes combined.

Herdsman's prize for the best-fitted and conditioned animal, dairy classes, open—1, W. Child, Sardis; 2, J. B. Starr, Willow Meadow Farm; 3, F. C. Mann, Fintry; 4, A. Lamond, Consolidated M. & S. Company, Trail; 5, J. Fleming, Willow Meadow Farm.

Dairy classes, novice—1, Jack Swanson, Willow Meadow Farm; 2, Paul Boeckli, Linton, Oregon; 3, W. Adams; 4, Stanley Horsnell.

SERVICE AT LANGFORD

Service on Sunday in St. Matthew's Church, Langford, will be held at 11 a.m.

Corns stop hurting *instantly*

The instant you apply Dr. Scholl's Zino-pads corn pain stops. You can walk or dance in tight shoes in perfect comfort. For Zino-pads *remove the cause*—friction and pressure of shoes—the *only* remedy that does. If applied at first sign of irritation, they positively prevent corns.

Powerful liquids or caustic plasters don't prevent corns coming back again—often make the toes sore from acid burn.

Zino-pads won't harm the tenderest skin. Thin, protective, healing. At all drug, shoe and dept. stores—35c per package.

Dr Scholl's Zino-pads

Put one on—the pain is gone!

Society Notes From Vancouver

VANCOUVER, Sept. 8.—Miss Katherine Farris, who is one of the much feted brides-elect of this month, has been honored at many affairs recently. This evening her parents, Mr. and Mrs. J. W. deB. Farris, entertained at dinner for their daughter and her fiance, Mr. Charles Young Robson. Others present were members of the bridal party, including Miss Kathleen Allan, Miss Frances Leigh, Miss Betty Killam, Miss Jean Dowler, Miss Louise Laidlaw, who will be Miss Farris' bridesmaids; Mr. Richard Davidson, who will act as groomsman; Mr. Donald and Mr. Ralph Farris, Mr. Murray Hunter and Mr. Harold Offord, who will be the ushers at the wedding. Miss Eleanor Gillies, Miss Dorothy Bowen and Mr. John Farris were also present. On Friday Miss Farris' uncle and aunt, Mr. and Mrs. Wendell Farris, were hosts at a dinner party at Hotel Vancouver, later taking their guests to the theatre. Among those present were Mr. and Mrs. Duncan Leckie, Miss Elizabeth Ireland, Miss Jean Dowler, Miss Louise Laidlaw, Miss Betty Killam, Miss Frances Leigh, Mr. Jack Crane, Mr. Ralph Farris, Mr. Murray Hunter, Mr. Thomas Barnett, Mr. Don Farris.

From England

Sir Percy Wilson Newsom and Lady Newsom, of Kingsclear, Camberley, England, and their daughter, Miss Muir Newsom, have been spending some time here and will sail shortly for the Orient, where Miss Newsom's marriage will take place in Hong Kong Cathedral on September 20 to Hon. William Francis Cyril James Hamilton Napier, son of Lord and Lady Napier and Ettrick. The Master of Napier is serving with the King's Own Scottish Borderers. Lady Newsom and her daughter have been entertained during their visit by Mrs. Sidney Powell, who, last Saturday, was hostess, at dinner at Grouse Mountain Chalet, when her guests also included Mr. and Mrs. Julius Griffith, Mr. and Mrs. A. M. Van Roggen, Miss Phoebe Hogan, of Duncan, Miss Gray, Miss Dorothy Hager, Lieut.-Commander Finn, Lieut. Rebbick, Lieut. Cooper, Mr. Herbert Fullerton and Mr. John Roberts. On Tuesday afternoon Mrs. Powell chose the Royal Vancouver Yacht Club as the rendezvous for a tea party for the English visitors. Invited to meet them were Mrs. Reginald Tupper, Mrs. A. D. McRae, Mrs. Julius Griffith, Mrs. Robert Leighton, Mrs. J. W. Stewart, Mrs. Watkin Boultbee, Mrs. David Manley, Mrs. Blair, Mrs. A. M. Van Roggen, Mrs. Richardson Malkin, Mrs. A. J. Greathed, Mrs. Beverley Cox, Mrs. McLorg, Mrs. N. Smillie, Mrs. Norman, Mrs. W. G. MacKenzie, Miss Margaret Stewart and Miss Yvonne Dreyfus.

For Bride-Elect

Miss Beatrice Bell-Irving, whose marriage will be one of the more prominent social events of the month, was the guest of honor at a tea given by Mrs. Frank Patrick on Thursday. Mrs. David Manley presided at the tea table, and others present were Mrs. H. B. Bell-Irving, Mrs. W. G. MacKenzie, Mrs. Douglas Lee, Mrs. Colin Ferrie, Mrs. Gerry Gorges, Mrs. Kenneth Vaughan, Mrs. J. A. Longley, Mrs. J. T. Bryan, Mrs. Dingwall, of Detroit, Mrs. Newell Huggins, Mrs. Sidney Powell, Mrs. Brockett Tudhope, of Toronto, Mrs. A. H. Langsner, Mrs. Malin Sorsbie, Miss Flora Richardson, Miss Pan Senkler, Miss Jo Holt, Miss Dorothy Hager, Miss Beth Hager, Miss Esme Crane and Miss Janet Wilson. Another affair given for Miss Bell-Irving was a luncheon on Friday, when the hostesses were Mrs. E. Bernuff Clegg and Miss Lucy Clegg. Guests included Miss Louise Morrison, Miss Jo Holt, Miss Frances Abercrombie, of London, sister of the groom-elect, Miss Isobel Russell, Miss Mary Procter, Miss Ruth Henderson, Miss Fanta Tait, Miss Penelope Clegg and Mrs. Colin Ferrie.

Holds "At Home"

Mrs. Wendell R. Craig held a large "at home" on Friday at her residence in Kerrisdale. She was assisted by her mother, Mrs. Frank L. Buckley in receiving her guests. Mrs. Frank G. Solloway also assisted the hostess, and presiding at the tea table were Mrs. J. McAllister, Mrs. Robert Craig, Mrs. Carlos E. Frost and Mrs. T. P. Scott. Miss C. H. Anderson cut the ices, and assisting were Miss Frances Dickie, Miss Dorothy Craig, Miss Harriet Coulson, Mrs. Chesley Milley, Miss Dorothy Barons, Miss Marguerite McAllister, Miss Olive Kerr, Miss Arlene Scott and Miss Louise Craig.

Toronto Visitors

Mrs. Brockett Tudhope, of Toronto, has been visiting here and was complimented on Friday when Mrs. D. Keith Shaw gave a tea party. Mrs. Arthur Lord cut the ices and Mrs. Harry Winch presided at the tea table. Guests included Mrs. Jack Hargrave, Mrs. Robert Laird, Mrs. Graeme King, Mrs. Harris Reade, Mrs. Andrew Seymour, Mrs. Gordon Letson, Mrs. Eric Woodburn, Mrs. Treshair Jeffree, Miss Isabel Harvey, Miss Dorothy Taylor, Miss Avis Pumphrey, Miss Margaret Williams, Miss Louise Morrison, Miss Marjorie Agnew, Miss Hermine Bottger, Miss Katie Duff-Stuart.

Back From Alaska

His Honor Judge Sir Alfred Tobin, K.C., his sister, Mrs. Abercrombie, and Miss Abercrombie, who came from England to attend the Abercrombie-Bell-Irving wedding, have returned from a visit to Alaska and are staying at Hotel Georgia.

Dance Hosts

Mr. Hendrie Leggat and Mr. Strathearn Leggat were hosts at a dance on Thursday evening. A large number of guests attended.

Dinner Hostess

Mrs. R. W. Wood was hostess at dinner on Tuesday evening when covers were laid for Mrs. Watkin Boultbee, Mrs. W. F. Brougham, Mrs. Chadwick Lamb, Mrs. Leon Dreyfus, Mrs. Angus Stewart, Mrs. William Glassford and Miss Ruth MacLean.

Yokohama Maru Here From the Far East

After a smooth voyage across the Pacific, the Nippon Yusen Kaisha liner, Yokohama Maru, arrived at Rithet piers at 6:45 o'clock yesterday morning, sailing for Seattle three hours later.

Cargo for Victoria, comprising ninety-two tons, included ninety-six bales of raw silk and Oriental merchandise. Two first class passengers and one third class left the ship here.

The Yokohama Maru will sail again for the Orient from here on September 21, arriving from Seattle about 4 o'clock in the afternoon.

FIRE DESTROYS COWICHAN HOMES

DUNCAN, Sept. 8.—The residence of Mr. Joseph Moon, at the corner of the Island Highway and the Cowichan Lake Road, was completely destroyed by fire yesterday afternoon. Owing to the fact that a road gang and workmen for the electric company's line crew were coming off work, the furniture, with the exception of that in the kitchen, where the fire originated, was mostly saved. Several incubator houses were also destroyed. The house was insured. It was a bad day for fires, a high wind prevailing. The home of Chris Lemo, Indian, near the Stone Church, Tzouhalem, was also burned and other Indian houses thereabout seriously threatened. The origin of the fire is a mystery, as the place was unoccupied.

INDUSTRIAL CO-OPERATION THROUGH LABOR'S EYES

Employer to Worker: "Whatever happens, Henry, we must all pull together. You pull those oars, I pull these ropes, and the rest of the crew pull their dividends."

—New Leader, London (Labor organ).

Canada's Olympic Stars

PERCY Williams (left), who showed the world a clean pair of heels in the 100-metre and 200-metre events at Amsterdam, is here seen with his mother and Joe Wright in Toronto, en route home to Vancouver. Williams was greeted upon his arrival by a number of sportsmen. With his mother he motored to Hamilton for a civic reception, and then returned to Toronto for a reception in his honor at the Canadian National Exhibition.

WILL TAG FOR HOSPITAL FUNDS

Money Urgently Needed to Carry on Work of King's Daughters' Institution at Duncan

DUNCAN, Sept. 8.—The King's Daughters have been authorized by the city to conduct a tag day in Duncan on Saturday next, in aid of their hospital in Duncan.

The hospital is in great need of funds, and the King's Daughters are hopeful that the response to their appeal for aid will be more generous than ever before.

This year the hospital has succeeded in paying off $1,640 of its debt, which has now been reduced to $500, but a new loan will have to be raised for necessary additions to buildings and equipment. The building is crowded at all times. A new central heating system for the hospital and nurses' home will be installed.

SUNDAY SCHOOL TEACHERS MEET AT CEDAR HILL

Nearly thirty teachers of Christ Church Cathedral Sunday School and week-day classes took part in a conference held yesterday afternoon and evening on the grounds of St. Luke's Church, Cedar Hill. The Dean, Very Rev. C. S. Quainton, presided and conducted the closing devotional service in the church.

During the afternoon a paper on the subject, "What Is the Purpose of the Sunday School?" was read by Mr. A. R. Merrix, and followed by discussion. Departmental groups were formed for the conference on the work of the new term, which begins today, the leaders being the Dean, Rev. E. C. P. Carter, Rev. F. A. Ramsey and Miss Lois Peacey.

After tea, which was served on the grounds, all groups met together for open discussion, when a number of problems in Sunday school work were considered. Textbooks for all teachers, and pupils' work books for use in the junior and senior schools will be introduced this year.

A.O.F. Memorial Service to Be Held At Three o'Clock

The annual memorial service will be held today at 3 p.m. in the A.O.F. Hall, Bro. J. W. Wagg acting as chairman. Bro. A. E. Greenwood, P.D.C.R., will address the gathering. Soloists will be Sister M. Graham, Bros. S. J. Johnson, T. Rhodes; a cornet solo will be played by Bro. James Mossop and a recitation given by Sister Lillian Toye. There will be adult and juvenile choruses. Sisters J. Jackson and Irene Gilchrist will be the pianists. Foresters and friends are invited to attend.

DON'T suffer headaches, or any of those pains a tablet of Aspirin can end in a hurry! Physicians prescribe it, and approve its free use, for it does not affect the heart. Every druggist has it, but don't fail to ask the druggist for *Bayer*. And don't take any but the tablets that are stamped with the "Bayer Cross."

Tablets Aspirin Genuine

Aspirin is the trade mark (registered in Canada) indicating Bayer Manufacture. While it is well known that Aspirin means Bayer manufacture, to assure the public against imitations, the Tablets will be stamped with their "Bayer Cross" trade mark.

FALL

Is Just Round the Corner—Now Is the Time to Buy That New Chesterfield Suite

Newest styles in all mohair, with reversible cushions $190.00

Easy Terms. Used Furniture in Part Exchange

Home Furniture Co.
FRED W. BARTHOLOMEW, Prop.
Phone 3119 - 825 Fort St. (Between Quadra and Blanshard Sts.)

Wear Quality Jewelry

And we stand squarely behind every piece of jewelry we sell—quality exactly as represented is your protection here.

ELGIN WATCHES

A world-renowned high-grade watch, 17-jewel movement, fully guaranteed; white or green gold case, handsomely engraved.

$45
$5 Cash, $3 Weekly

and Pay the Easy Way

$5

gives you possession of any of these fine watches or diamonds. Pay the balance in small weekly or monthly payments.

No Interest

Lady's Diamond Set

BULOVA

Set with two perfect blue white diamonds and four French blue sapphires; 15-jewel Bulova movement in beautifully engraved case $49.50
$5 Cash, $3 Weekly

DIAMONDS

A perfect blue-white stone of exquisite brilliance set in an 18-carat solid white gold mounting of newest design.

$100
$5 Cash
$5 Weekly

JOSEPH **ROSE**

Jeweler and Optician

1013 Government Street Phone 3451

Low round trip

Summer excursion tickets to all points East

On Sale Until September 30th

good to return till October 31st, 1928

FOUR TRAINS DAILY—

TWO DE LUXE—ALL SLEEPING CAR:

TRANSCANADA LIMITED - 6.30 p.m.
To Montreal direct.

THE MOUNTAINEER - - 7.00 p.m.
To Chicago via Minneapolis and St. Paul.

TWO STANDARD TRAINS:

THE IMPERIAL - - 9.00 p.m.
To Montreal direct.

TORONTO EXPRESS - - 9.00 a.m.
To Toronto, connecting to Montreal.

Liberal Stopovers at all points

Travel the Road of Scenic Wonders
Visit LAKE LOUISE and BANFF en route
Full particulars from all Canadian Pacific agents.

Canadian Pacific Railway

OUR HOUSEHOLD REMOVAL VANS

With closed doors, are specially constructed for the removal of household goods. Separate compartments for china and pictures. Our vans are heavily padded throughout; individual furniture covers give added protection and insure against any possible chance of scratches or rubbing. Telephone call brings our inspector to your door; you are not obligated.

REMOVERS
SHIPPING AGENTS
CUSTOMS BROKERS

DUNCAN STORAGE COMPANY

Warehouses: 516-520 Bastion Square. 522-530 Chancery Lane. Office Phones: 1665-1664-1663

Society and Women's Affairs

Personals, Parties Visitors

A Shower

In honor of Miss Edna Yeadon, whose marriage is to take place shortly, the Misses Grace Colton, Lillian Smith and Kay Clarke recently held a miscellaneous shower at the home of the latter, 554 Dupplin Road. The rooms were prettily decorated in pale pink and white, with a large wedding bell suspended over the centre of the table. The bride-elect entered the room to the strains of the wedding march played by Miss K. Colton, and the many gifts, which were concealed in a pink cedar chest, were presented to the bride-to-be by baby Bunty King. An enjoyable evening was spent in singing, and later dainty refreshments were served. The invited guests were: Mrs. T. Clarke, Mrs. F. Smith, Mrs. A. W. Colton, Mrs. F. Yeadon, Mrs. Jones, Mrs. B. O'Neill, Misses Phyllis Nunn, Elsie Dunn, Beth Campbell, Irene Crowther, Janet Beckett, Dorothy Phillips, Elsie Crowther, Doris Ledson, Lillian Smith, Grace Colton, Kay Clarke, Frances Monahan, Kathleen Peters, Eileen Thomas, Rose Yeadon, Kitty Colton, Queenie Donaldson, Evelyn Hudson, Norah Hudson, Muriel Dennstedt, Lila Dennstedt, Agnes Dennstedt, Annie Nicol, Betty Jones, May Morley, Margaret Knott, Doris Pedder, Winnie Willcox, Iva Leetham, Ivy Butler, Bunty King and Elsie Clarke.

• • •

Kitchen Shower

A kitchen shower was held recently at the home of Mrs. Mermod, Milligrove Street, given jointly by Mrs. Hitch and Mrs. Howard in honor of Miss Phyllis Appleby. The room was prettily decorated with gladioli and sweet peas. The many gifts were contained in a prettily-decorated basket which was wheeled into the room on a small decorated wagon and presented to the bride-elect by little Marion Mermod and Joyce Howard. The following guests were present: Mrs. W. J. Kelby, Mrs. Norman Hill, Mrs. McKay, Mrs. Mermod, Mrs. George Blackburn, Mrs. T. Murray, Mrs. Hitch, Mrs. Jack Tindle, Mrs. Reeves, Mrs. Kershaw, Mrs. F. Appleby, Mrs. Charles Hill, Mrs. D. Ash, Mrs. N. Howard, Elsie Kelby, Marjorie Murray, Ruth Appleby, Babs Reeves, Vera Howard, Stanley Mermod and the Misses Evelyn and Lily Mermod.

• • •

Miscellaneous Shower

On Thursday evening at the home of Mrs. T. Y. Baldwin a delightful miscellaneous shower was held for Miss Bertha Smith, who is to be married on September 12. The bride-elect was the recipient of many pretty and useful gifts which were concealed in a decorated wagon and presented by little Georgie Baldwin. An enjoyable evening was spent, during which refreshments were served. Those present included Mrs. I. Smith, Mrs. J. Nightingale, Mrs. W. Copp, Mrs. T. Bryant, Mrs. J. Entwistle, Mrs. Fletcher, Mrs. R. Rodwell, Mrs. J. Hough, Mrs. W. Clare, Mrs. Fanthorpe, Mrs. Luxton, Misses T. Keiser, S. J. Smith, B. Smith, J. Smith, A. Smith and Messrs. R. J. Saunders, I. Smith, Entwistle, Fletcher, Rodwell, Bryant, Clare and Smith.

• • •

At Beverley Hotel

Registered at the Beverley Hotel are Miss D. Gardler, Victoria; Mr. and Mrs. J. Brown, Mr. and Mrs. W. J. Macey, Mr. and Mrs. Sadler, Mr. and Mrs. F. L. Kemp, Mr. and Mrs. D. Orido, Misses G. Osterhout, B. Socbrosky, P. Leleck, Brenton N. Near, J. Lundie, W. McGreery, Mrs. J. S. Hall, Mrs. M. E. Dumbrack, Mrs. W. R. Shelp, Rev. W. L. McRae, all of Vancouver; Mr. and Mrs. J. Davis, of Tacoma; Mr. and Mrs. Carlton, of Seattle; Miss J. M. Butler, Mr. and Mrs. G. H. Scott, Los Angeles; Mr. R. W. Connor, St. Louis; Mr. and Mrs. D. Rees, Nelson; Mrs. J. A. Kirkpatrick, Nanaimo; Mr. and Mrs. R. B. Nicholson, Portland, and Miss F. E. Woodrow, Winnipeg.

• • •

Party for Bride-to-Be

To compliment Miss Mabel Henry, Miss Emilie Anderson and Mrs. Sydney Sherratt were joint hostesses on Friday evening at a charmingly arranged miscellaneous shower at the home of the former. Mauve and white asters and tapers were used in an effective manner on the supper table. The guests were Mrs. D. Henry, Mrs. R. A. Anderson, Mrs. Muir, Mrs. Jenkins, Mrs. Sydney Heap - Shaw, Mrs. Lofts, Mrs. Bourne, Mrs. Carver, Mrs. Craig, Mrs. Carter, Miss Grace Henry, Miss K. Muir, Miss Dorothy Key, Miss Phyllis Sutton, Miss N. Lofts, the Misses Irene and Grace Carter.

• • •

At Devonshire House

The following guests are registered at Devonshire House: Mrs. and Miss Earl, Miss Joy Calvert, Mrs. E. A. Stokes, Mrs. A. Murray, and Mrs. G. J. Scrivener, of Vancouver; Mrs. D. Clayton, of Quathiaski Cove; Mrs. Harry Luckon, Mrs. B. Campbell, and Mrs. A. Hankman, of Seattle; Mrs. N. M. Stiff, of Rochester; Mrs. F. D. Leach, of California; Mrs. M. Sheridan, of Los Angeles; Mrs. V. Warr, of Comox; Mrs. G. Grieves and daughter, of Courtenay, and Mrs. H. S. Priest, of Saskatoon.

• • •

Entertain at Dinner

Mr. and Mrs. W. P. D. Pemberton, Rockland Avenue, were hosts at a dinner party on Friday night, later taking their guests to the dance given by Mrs. Homer Dixon at the Empress Hotel. Those present were Major and Mrs. Cuthbert-Holmes, Mr. and Mrs. L. deS. Duke, Mr. and Mrs. Erroll Gillespie, Mrs. Austin Leigh, Mr. R. Evans (England) and Dr. Cousland.

• • •

Announce Engagement

Mr. and Mrs. A. S. Dyer, of 2065 Carrick Street, announce the engagement of their only daughter, Mary Elizabeth, to Mr. John Michael Gelling, eldest son of Mr. and Mrs. W. C. Gelling, 1150 Roslyn Road. The wedding will take place at the Oak Bay United Church on the evening of October 17, at 8:30 o'clock.

• • •

Engagement Announced

The engagement is announced of Nellie, daughter of Mr. H. Warburton and the late Mrs. Warburton, of Leicester, England, to Mr. George Ellwood Fox, only son of the late Mr. G. T. Fox and Mrs. Fox, of 1131 Collinson Street. The marriage will take place at St. John's Church on September 29.

• • •

Marriage Take Place

A quiet wedding took place on Friday evening at St. John's Church, when Isabel Mary Chaston and Mr. Robert Gordon Carley were united in marriage by Rev. F. A. P. Chadwick. After a short honeymoon at Deep Cove, the bride and groom will leave for California, where they will reside.

• • •

Engagement Announced

Mr. and Mrs. E. Cave, 1739 Hollywood Crescent, announce the engagement of their daughter, Ethel May, to Mr. Walter Hugh Watkins, son of Mr. and Mrs. G. F. Watkins, 207 Beach Drive, Oak Bay. The wedding will take place at St. John's Church on Wednesday, September 26, at 8:30 o'clock.

• • •

Returns From California

Mrs. Dorothy Wilson, principal of the Russian Ballet School of Dancing, has returned from California, where she has been taking a special course at the Theodore Kosloff studios. Preparations are now complete for the reopening of her studios here for the Fall term.

• • •

Engagement Announced

Mr. J. L. Beckwith announces the engagement of his daughter, Grace Dean McLeod, to Mr. Francis Joseph White, of Chicago, son of Mr. and Mrs. Joseph White, of Lachine, Que. The marriage will take place on October 1 in the First Baptist Church, Victoria.

• • •

From Pasadena

Mr. and Mrs. J. Stewart, of Pasadena, Cal., accompanied by their daughters, Helen and Betty and Mr. Alex. Johnston, recently motored up to this city, and are the guests of Mr. and Mrs. J. Johnston, 1345 Haultain Street.

• • •

Leave for Okanagan

Miss Betty Phillips and Miss Anne Sherwood left for the Okanagan yesterday afternoon, traveling via Seattle. They were accompanied to the States by Mrs. Hollister, who has been visiting friends in Victoria.

• • •

Back From Fishing

Bruce Macmurchie, accompanied by Nels Brayshaw, Gordon Pettigrew and Billy Hill, has returned home from a fishing trip from Up-Island points.

• • •

Marriage Announced

Mr. and Mrs. H. P. Collis announce the marriage of their eldest daughter, Elsie Dorothy, to Mr. H. C. Hunt, of this city. The wedding took place on Tuesday, September 4.

• • •

Leave for Portland

Miss Dorothy Churchill, Miss Florence Bond and Mr. John Pugh left on Saturday by motor for Seattle, en route to Portland, where they will spend a few days.

• • •

Return From Shawnigan

Mrs. James Lightbody and Miss Margaret Lightbody, of St. David Street, Oak Bay, have returned from the Forest Inn, Shawnigan Lake.

• • •

Return to Vancouver

Mr. and Mrs. A. Goodman, of Vancouver, left on Wednesday, after spending their holidays with Mr. and Mrs. F. Goodman, 835 Broughton Street.

Cobble Hill Girl to Be Married Shortly

MISS DORIS WINIFRED MACKLIN

Eldest daughter of Mr. and Mrs. Herbert Macklin, of "Wilton Place," Cobble Hill, whose marriage to Mr. Arthur Basil Cerolsh, of Vancouver, will take place on October 1. The bride-elect is a native daughter of Victoria and is a niece of Sir James Macklin and Dame Emily Macklin, who were Mayor and Mayoress of Salisbury, England, during the war period, and who entertained the Canadian troops, including many Victorians, during their stay on Salisbury Plains, prior to their departure for France.

Return From Qualicum

Mr. and Mrs. John Cadzow have returned to their home on Island Road. They have been spending the last two months at their country home at Qualicum.

• • •

Return From Abroad

Major and Mrs. F. V. Longstaffe returned to their home on Highland Drive yesterday afternoon after an absence in Europe of several months.

• • •

From Portland

Miss Alda Semenza and Miss Lucy Planich, of Portland, Ore., are spending a month's vacation, guests at the Dominion Hotel.

• • •

Leaves for Pender Island

Miss Kathleen Tobin left last Sunday for South Pender Island, where she will take charge of the school.

• • •

Leave for Calgary

Mrs. Tatlow and Miss Pegge, of Fernwood Road, have left for Calgary, where they will reside in future.

• • •

Off for Holiday

Mr. F. Campbell and Mr. W. Holman left on yesterday afternoon's boat for a visit to Seattle and Portland.

• • •

Makes Final Trip

Mrs. T. S. Gore, who has been traveling on the Ss. Princess Charlotte as lecturer hostess, has returned from her final trip to Alaska.

• • •

Here From Saskatchewan

Mr. Ernest Robinson, of Melfort, Sask., is here on a visit to his mother, Mrs. Robinson, and sister, Mrs. Fred Crochford, Chester Street.

• • •

Leaves for Banff

Miss Yvonne de Bretigny left last night for Vancouver en route to Banff, where she will spend several months.

• • •

Visiting in Vancouver

Miss Mollie Hamilton left for Vancouver yesterday for a few days' visit and expects to return home on Tuesday.

• • •

Leaves for Cumberland

Mrs. Vivian Inglis has left her Summer cottage at Cordova Bay and is visiting Mrs. L. H. Finch at Cumberland for a few weeks.

• • •

At Shawnigan Lake

Mr. Randolph Stuart will spend the coming week with friends at Shawnigan Lake.

• • •

From Vancouver

Mrs. J. W. Kerr, of Vancouver, is visiting Mr. and Mrs. J. O. Grahame, St. Charles Street.

• • •

From Winnipeg

Mrs. D. S. Johnson, of Winnipeg, is visiting Mr. and Mrs. E. H. King, Harbinger Avenue.

• • •

Back From Vancouver

Mrs. J. R. Stone, Faithful Street, has returned from Vancouver, where she has been visiting.

Ucluelet, Long Beach

Mrs. Jack Coles, of Port Alberni, was at Long Beach on Tuesday.

• • •

Mr. and Mrs. Stanley Littleton, of Alberni, were visitors at Long Beach last week.

• • •

Mrs. William Beattie and Miss Marjorie Beattie, of Ladysmith, are visiting in Ucluelet.

• • •

Mrs. H. E. Hillier has returned to Ucluelet after a short visit to Hyuquot.

• • •

Mrs. Thomas Baird has returned to her home in Port Renfrew after visiting in Ucluelet for some weeks.

• • •

Mrs. E. Littleton, of McCoy Lake, B.C., was a visitor at Long Beach.

• • •

Mrs. E. Homans, of Victoria, was a week-end visitor at Long Beach.

• • •

Mr. H. J. Hillier, of Ucluelet, motored over to Long Beach on Sunday.

DRAMATIC SCHOOL OPENS

The B.C. Dramatic School, which has been redecorated, opened yesterday. The new classes are well filled. Rehearsals are in progress for "The Man Who Stole the Castle."

Fashion Fancies

By Marie Belmont

Heretofore negligees and tea gowns were always in pinks and blues, delicate pastel shades, with maybe a patch or an orchid here and there to vary the monotony. Now, however, even these have caught the fever of the less conventional shades, and are blossoming out in browns and greys and beiges.

Rose beige satin is the medium for this tea gown. The wide, flowing sleeves, individual in cut and graceful in line, are bordered with brown chiffon. Most extraordinary for a negligee, is it not? But you would never guess how very good looking it is!

J.B.A.A. to Hold Opening Dance at Empress Hotel

THE J.B.A.A. will hold its first dance of the season at the Empress Hotel on Friday, September 28. The committee in charge of the affair comprises Messrs. T. D. Roberts, Dan Moses, Clark, Campbell Forbes, Jack Speck and Charles Fraser.

Weddings

FOOD—LIMMER

Christ Church Cathedral was the scene of a pretty wedding yesterday at noon when Very Rev. Dean C. S. Quainton united in matrimony Alice Evelyn, youngest daughter of the late Mr. and Mrs. William Limmer, and Alfred Budworth Food, only son of Mr. and Mrs. Joseph Food, Cowichan Street. Given in marriage by her brother-in-law, Mr. Muir Steuart, of Summerland, the bride was charming in a frock of ivory satin trimmed with lace and seed pearls, and embroidered veil arranged with a circlet of orange blossoms. She carried a shower bouquet of Ophelia roses, white carnations and swansonia. The maid of honor, Miss Dorothy Peden, and bridesmaid, Miss Elaine Fox, were dressed alike in frocks of gold lace over peach and mauve crepe de Chine, with bandeaux of gold ribbon and flowers in their hair and carrying bouquets of mauve asters and peach gladioli. The groom was supported by Mr. H. V. Bassett, and the ushers were Mr. Claude Connorton and Mr. Harry Savage. After the ceremony a luncheon was held at the Empress Hotel, where the guests were relatives and intimate friends of the bride and groom. Mr. and Mrs. Food left on the afternoon boat for Seattle and Portland, where the honeymoon will be spent, the bride traveling in a smart creation of blue transparent velvet with hat to match and muskrat coat.

PEARMAIN—CORBETT

A pretty wedding took place at the First Baptist Church on Thursday evening, when Rev. J. Strachan united in marriage Margaret, eldest daughter of Mrs. A. Corbett, and Alfred D. Pearmain, of Nanaimo, eldest son of Mr. and Mrs. W. Pearmain, of Victoria.

The bride, looking lovely in a gown of white georgette, embroidered in silver, entered the church on the arm of her brother, Mr. Clifford Corbett, to the strains of the wedding march, played by Mr. Oliver Stout. She wore a veil and orange blossoms and carried a shower bouquet of Ophelia roses and sweet peas. The bride was attended by her sister, Miss Lillian Corbett, who wore a gown of mauve georgette and carried a bouquet of pink roses and golden streamers. The groom was attended by his brother, Mr. Dan Pearmain, and Mr. Leonard Nicholls was usher.

The church had been beautifully decorated with gladioli in shades of mauve and peach for the ceremony. During the signing of the register, Miss Ina Tait sang "Bridal Dawn."

A reception was held later in the rooms of the Victoria Club, where the bride and groom, standing beneath an arch of pink and white, assisted by Mrs. Corbett and Mrs. Pearmain, received the guests. Mrs. Corbett was becomingly gowned in wineshaded georgette, and Mrs. Pearmain was in a frock of coral georgette. Vocal solos were rendered by Mrs. A. Coles, Miss Ina Tait and Miss Nancy Barr, accompanied by Mr. Oliver Stout, who also gave some pianoforte selections. A buffet supper was served and a three-tiered wedding cake was cut by the bride. About eighty-five guests, including some from Up-Island points, were present. Among the many gifts to the bride was a handsome mahogany clock given by the Douglas Street Baptist Church. The couple left on the midnight boat for Vancouver, from where they will motor South. The bride's traveling costume was of blue-grey with hat en suite, and she varried a grey beaded bag, the gift of the groom. On their return they will reside in Nanaimo.

HUNT—COLLIS

ROYAL OAK, Sept. 8.—St. Columba Church, Strawberry Vale, was the scene of a quiet wedding on Tuesday afternoon, when Rev. A. L. Nixon united in marriage Miss Elsie Dorothy Collis and Mr. Harry Arthur Hunt. Mr. and Mrs. Hunt will reside on Delmar Avenue.

BROWN—GRIFFIN

A quiet wedding, attended only by relatives and intimate friends of the bride and groom, took place last evening at 8:45 o'clock at St. John's Church, Rev. F. A. P. Chadwick officiating, when Mabel, third daughter of Mr. and Mrs. S. Griffin, Burdett Avenue, became the bride of Mr. Harold Gordon Brown, son of Mr. and Mrs. Robert Brown, Pembroke Street. Given in marriage by her father, the bride wore a gown of beige crepe de Chine and hat to match and carried a shower bouquet of Ophelia roses, carnations and maidenhair fern. Mrs. William Chartis, the sister of the bride, was the only attendant, and wore a becoming gown of peach crepe de Chine with hat to match and carried a sheaf of gladioli of the same shade. Mr. Frank Brown, brother of the groom, was best man. A reception was held at the home of the groom's brother-in-law and sister, Mr. and Mrs. L. C. Pelling, Fernwood Road. The supper table was centred with a beautifully iced wedding cake, and the decorations were in shades of pink and mauve. Mr. and Mrs. Brown left on the night boat for Seattle, and on their return will reside in the city.

PROFIT—JENNINGS

A pretty wedding was solemnized on Tuesday evening at 8:30 o'clock at the home of Mr. and Mrs. K. Jennings, 622 Garbally Road, when their daughter, Cotta Dunbar, became the bride of Mr. S. F. Lawrence E. Profit, the son of Mrs. T. Greaves, Port Haney. Rev. J. P. Westman officiated. The bride was given in marriage by her father, and entered the room to the strains of the wedding march played by Mrs. C. Ferris, and looked charming in a gown of blue crepe-back satin. She carried a shower bouquet of Ophelia roses and maidenhair fern. Miss Amy Olsen was bridesmaid and wore a pretty frock of fawn crepe de Chine and carried a sheaf of pink gladioli. Mr. W. A. Pierce was best man. The house was decorated with gladioli, dahlias and chrysanthemums, and the ceremony was performed beneath an archway of white and yellow chrysanthemums and a wedding bell of flowers. The present to the bridesmaid was a silver compact, and to the best man a leather wallet. After a trip to Orcas Island, Mr. and Mrs. Profit will reside in Victoria.

St. Talbot's Camp

DUNCAN, Sept. 8.—The following tourists registered at Talbot's Auto Camp, Duncan, during the past week: Rev. T. H. Nuttall and family, New Westminster; Mr. C. L. Harris, San Francisco; Mr. and Mrs. Brown and Mr. and Mrs. Elliott, Hatzic; Mr. Beaver and friend, Seattle; Mr. Wilson, Chicago; Mr. and Mrs. J. H. Montague, Vancouver; Mr. and Mrs. Hanfin, Vancouver; Mr. and Mrs. Maxwell and family, Victoria; Mr. and Mrs. Rumble and daughter, Burnaby; Mr. and Mrs. Kirk, James Island; Mr. and Mrs. Gaw and party, Vancouver; Mr. and Mrs. T. B. Hudson; Mr. and Mrs. Jordan and party, Victoria; Mr. Strud, Victoria; Mr. and Mrs. Earl and Mr. and Mrs. Brine, Vancouver; Mr. and Mrs. Hirst and Mr. and Mrs. Price, Victoria; Mr. and Mrs. Hunter, Nanaimo; Mr. H. M. Worth, Utah; Mr. T. S. Muffat, Victoria; Mr. and Mrs. A. Burton, Seattle; Mr. and Mrs. Peter Bigbie, Vancouver; Mr. and Mrs. J. E. Laustley, Vancouver; Mr. and Mrs. H. M. Forsythe, Santa Rosa; Mr. C. M. West, South Vancouver; Mr. H. Standers, Victoria; Mr. J. F. Sheraur, San Francisco.

LADYSMITH, Sept. 8.—Alderman Bryant and Mr. C. G. Collin, the city clerk, will be in attendance at the annual convention of the Union of Municipalities of British Columbia, to be held in Trail next week.

Peak Values in

New Fall Coats

Lavishly Furred, Superbly Tailored

THE Fall Coat Silhouette is beautifully illustrated in this collection of smart new models—each giving a different example of the Fall flare vogue. Fabrics are rich and lustrous—furs are more luxurious than ever before. Stressing the Fall colors of reddish browns, jade greens and black. Featured at remarkably low prices.

See Our Windows

Style and Utmost Savings

Fall Frocks

$15.00

And you can be the first to wear them! Clever sophisticated affairs with entirely new fashion features approved by the smart Parisian. You may choose your frock in crepe satin (both sides of the fabric are used); Canton crepe, Canton crepe with transparent velvet and crepe georgette with velvet.

See Our Windows

Budget your income and buy by your budget. Use our pleasing 12-Payment Budget and be well dressed at all times.

New Arrivals Emphasize

Soleil Velour Hats

The smart Soleil Velour has established itslf as the outstanding material for this new season. Clever innovations of this material grace our department and we invite your selection from a complete array of new Autumn colors.

See Our Windows

Every Article Is Guaranteed as Advertised

Mallek's Limited

Women's Ready-to-Wear and Millinery

1212 Douglas St. Phone 1901

Your Money Back If You Can Buy for Less

Good COAL Plus Good SERVICE

J. KINGHAM & CO LTD

1004 BROAD ST. PHONE 647

Nelle Thacker

Graduate of the Cornish School, Seattle

School of the Dance

Reopens September 7

Register at Studio, Board of Trade Building.

Office Hours: 11 A.M. to 12 Noon, and 3 to 4 P.M. Phone 6733L

Gwendoline Harper

PIANIST—TEACHER

Scholarship Member of Sig. Stojowski Master Classes, 1928

Students' Recitals—Examinations When Desired

Studio: 1020 Bank Street Phone 1272R

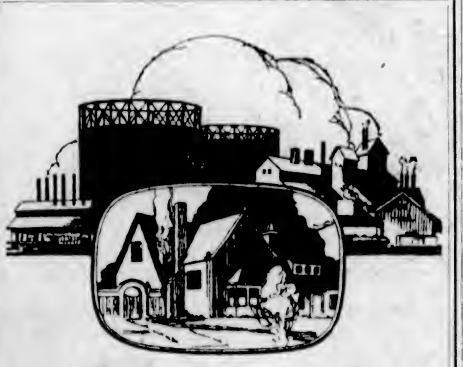

Consider the Convenience of Gas Fuel

How easy it is to obtain—it comes to you with the same convenience as running water.

It requires no storage or handling. It is available night or day—in any quantity.

It leaves no waste ash or soot. It is clean as sunshine. It is economical because it is under absolute control.

YOU CAN DO IT BETTER WITH GAS.
COOKING, WATER HEATING, HOUSE HEATING

B.C. Electric

Douglas Street Langley Street

Learn Without a Lesson

IT is better not to wait for experience to teach you that the funeral director who has a nicely furnished mortuary to place at your disposal is the one who can serve you best. Think the matter over a bit, and you'll learn without a practical demonstration.

Our splendid mortuary is placed at the disposal of all we serve, without charge.

Maximum in service, modestly priced

SANDS FUNERAL CO.

1612 QUADRA ST., VICTORIA

PHONES: OFF. 3306

RES. 6035, 7448-L

GLASSES

—at best are only tolerated. Only when Glasses fill a much-felt need do we feel repaid for wearing them.

It is with that in mind that we ask you to consult with us when the urge for better and more comfortable vision makes itself felt.

Terms Can Be Arranged

H. S. Timberlake, Opt. D.

VICTORIA OPTICAL COMPANY

647 Yates Street, Between Douglas and Broad Streets—Phone 1523

Lawn Grass Seed

New Crop Seed

50c and 75c lb.

WOODWARD'S

621 Fort Street Phone 918

Cranleigh House School

2184 Cadboro Bay Road

Reopens Sept. 6

There are a few vacancies for boarders and day boys.

Individual attention given.

C. V. MILTON, A.C.P.

Phone 4406

Continuous Clarification System Used

Pantorium Dye Works

Fort and Gaudra Phone 3500

Try the Valeteria Service—There's None Better

Fall class now being formed in Hairdressing and Allied Subjects.

MARINELLO SYSTEM TAUGHT

226 Sayward Bldg. Phone 3590

Afternoon Teas at Popular Prices Served in Our Restaurant, 4th Floor

Hudson's Bay Company.

INCORPORATED 2ND MAY 1670.

Nineteen Window Displays Help to Tell the Story of the New Fall Fashions

Other Stores at Winnipeg, Yorkton, Saskatoon, Edmonton, Calgary, Lethbridge, Nelson, Vernon, Kamloops and Vancouver

A New Fashion Season Is Launched

Opening Week September 10 to 15

Our Autumn Exhibit, beginning tomorrow, promises pleasant surprises for all who attend. From the centres of fashion we have assembled the very smartest attire, presenting the newest in style, color and fabric beauty at prices so moderate that they will instantly meet with your approval. You are most cordially invited to attend.

Smart Winter Coats That You'll Adore

Charming Creations Gleaming With Style Authenticity

The new season promises even smarter coat creations than have ever been shown in the past. Paris fashionists have embodied ideas in our models that will win the immediate admiration of smart women. The fabrics are as fine in quality as they are smart in style. Deep fur collars and huge fur cuffs add to their enchantment. A truly noteworthy display. We urge your early inspection—and selection as well.

Exclusive Coats, $65.00 to $110.00

Rich fabrics, luxurious furs and new style features place these Coats in a distinctive class. There are straight and wrap-around models, with collars and cuffs of long and short-haired furs. Colors include mountain copper, Fall leaf, cinnamon brown, grey, navy and black. All sizes from 16 to 42. Prices are..... **$65.00, $75.00, $89.50, $95.00** and **$110.00**

New Fur-Trimmed Coats $29.50

These are smartly tailored from suede cloth, broadcloth and velours, in the season's newest colors. Straight line models with set-in sleeves as well as saddle shoulders with trimmings of zebeline and moufflon furs. Sizes 16 to 40. A special value at **$29.50**

Travel Coats of Camel Cloth and Bordered Tweeds

Included in this group are fur trimmed and plain tailored coats in strikingly new styles, single and double-breasted models, fashioned from novelty striped, checked and bordered tweeds and camel cloth. Smart for town or country wear. All sizes.

$23.50, $35.00, $49.50

Fall Millinery

As Sponsored by Paris

Deft touches of master creators are indeed noticeable in this exclusive display of new Autumn Hats. Among the many lovely models to be seen are those by

Cavendish Gainsborough Gage Fisk
Henry Heath Florette Bryn-Mawr
Peacock Parrott

As the sympathetic musical accompanist subordinates himself to the singer, so these famous designers plan their millinery for the wearer, to accentuate beauty and to harmonize with personality.

In proof of this you will note the becoming effects attained in models which are perfectly plain except for one distinctive ornament, and which take their style from the richness of material, color, and most important of all, from the line and proper fitting and moulding to the head.

New fabrics that combine most exquisitely are soleil, hatter's plush and satin, velvet, velour and new fox felts, adorned with rich glistening metallics. Many of the smartest models are fashioned entirely from feathers, fitting the head closely in a most flattering manner.

The varied styles include daring Off-the-Face Hats, Wrapped or Draped Turbans, models with dashing long side brim, and many Beret and Tam effects in lovely new shades.

Opening Specials for Monday

Exclusive Models at $12.50

Exceedingly smart creations, including many blacks relieved with specially selected French ornaments; also colored models with feather mounts.
Special at **$12.50**

Youthful Hats for Matrons, Special at $7.95

Presenting some of the newest ideas in featherweight felts, hatter's plush, velvet and satin and all satin. Each Hat has its own individuality of style.
Special **$7.95**

—Second Floor, HBC

New Importations in Corsage and Coat Flowers

A well chosen flower or a spray of flowers will give just that added touch of color needed to complete the charm of your new Fall costume. Such a collection to choose from in single flowers and bouquet effects—pansies, violets, sweet peas, lilies, orchids—are all to be found in glorious profusion. Prices **50¢** to **$3.50**

Fashion Decrees Scarves and Ties

And Presents Many New and Varied Styles

Smart New All-Silk Crepe de Chine Ties

In many charming color combinations. All-over, polka dot and conventional designs are featured in a fully representative choice for the forthcoming season. Prices. **$1.50** and **$1.75**

Jaeger Pure Wool Scarves

The color variations have been suggested by the Autumn palette of Nature, and the results are pleasing indeed. There are dainty plaids, broken checks and stripes represented in these soft and cosy Jaeger made scarves. Prices from **$2.50** to **$6.00**

French Imported All-Silk Crepe de Chine Scarves

There is the real fascinating French charm about these latest arrivals. Shown in distinctly new color combinations, and in the correct width and length for early Fall wear. Price, each..... **$3.25** and **$3.95**

—Main Floor, HBC

Gloves

An Important Accessory

Fashion dictates the Regulation Glove as the important style feature for Fall.
Cape, suede and glace kid stand out prominently for dress wear, while Duplex fabric glove will be most in evidence for general use.

Capeskin Regulation Kid Gloves

Smart, perfect fitting gloves, with one dome fasteners. With braided points and piqué sewn seams. Colors are pastel, beaver and grey. All sizes, 5¾ to 7¼. Price, per pair **$2.95**

Dent's Silk-Lined Suede Gloves

A beautiful regulation glove with two dome fasteners. The colors are dark mode and grey. These desirable gloves are distinctly dressy and are perfect fitting. In all sizes, 5¾ to 7¼. Price, per pair... **$3.25**

Imported Glace Kid Gloves

This handsome glove features the charming bracelet cuff; also the two-tone fancy braided points and one dome fastener. A soft, flexible glove that fits the hand snugly and is without doubt the favorite among discriminating women. Shown in all sizes and in shades of rosewood and nigger brown. Price, pair ... **$3.75**

—Main Floor, HBC

The Evening Mode

Plays a Prominent Note for Fall

Imported French Gowns Just Arrived in Time for Our Opening Displays

Exclusive and individual styles, no two of them alike, but all alike in the note of airy and gay evening beauty. Combinations of embroidered georgette and lace, lace and velvet, taffeta and lace, and beaded taffeta; also net and dainty crinkled chiffons, exquisitely designed in draped and bouffant styles, featuring uneven hem lines and ruffled skirts. Lace drapes with trimmings of large bows and lovely flowers and beaded girdles.

Shown in black, green, rose, beige, silvertone, sappho, orchid and black with color. Prices

$45.00 to $75.00

—Second Floor, HBC

Girls' New Fall Coats

Are Shown in the Very Smartest Styles

Luxurious fur collars and cuffs adorn these new Coats for girls and misses. The styles are varied, showing smart shawl collars and new scarf necks, with throw. Materials are fine wool duvetyn, suedine, bolivias and zebelines, in Fall colors of rosewood, wine, oak-bark, beige, etc. Sizes 7 to 15 years. All excellent values at

$14.95 to $19.75

Little Maids' Fur-Trimmed Coats

These Coats are designed and tailored by the best Canadian manufacturers from fine wool broadcloths and duvetyns. They are shown in smart yoke effects or with set-in sleeves, with scarf neck or cushion collars, and are richly trimmed with warm furs. Choose from midnight blue, wine, bois de rose, powder and rosewood. Sizes 3 to 6 years.
Prices ..... **$10.50** and **$12.95**

—Second Floor, HBC

New Coat and Hat Sets for the Little Tots

Little baby-face girls look all the sweeter in these dainty Coats and Hats to match. One style features a pretty yoke effect and hand smocking, with squirrel collar, accompanied by a fur-trimmed tam. Many other styles, too, just as attractive, just as dainty. Colors include rose, powder and rosewood. Sizes 1 to 3 years. Price, per set ..... **$11.95** to **$14.50**

—Second Floor, HBC

Fall Frocks

Lovelier Than Ever Shown

Draped and flared skirts, uneven hemlines, scalloped hemlines, butterfly effects, box pleats and knife pleats are all seen at their prettiest in this initial showing of Afternoon Frocks.

These ultra model creations are fashioned from such favorite materials as crepe satin, crystal and Canton crepes, georgettes and velvets, in a wide range of the season's smartest colorings.

New Frocks at $25.00

Just the very daintiest of Frocks, suitable for afternoon and semi-evening wear, in crepe satins, crystal and Canton crepes, in colors or rose beige, rose taupe and Fall leaf tones. Sizes 16 to 38.
Price **$25.00**

Daytime Frocks at $39.50

Their styling and materials place them in the foremost rank of Autumn frocks. Satins, georgettes, faille, and combinations of crepe and velvets are fashioned into flattering silhouettes and tailored smartness, both types being absolutely up-to-date. Blues, browns, rose beige are some of the colors shown; also blacks and navys. Sizes 16 to 40. Price **$39.50**

Imported Sweaters

Brussels Sends Us Smart Silk and Wool Pull-Overs

How gay and smart these pull-overs to be worn with the new butterfly skirts!

How attractive are the new spotted designs and gay color combinations!

They are of silk and wool knit with fitted cuff, V neck or polo collar that can be worn high or low.

Colors are navy and red, silver, rosewood, wood beige, powder and silver pine. Price..... **$5.95**

From Britain Come These Fine Wool Cardigans

From the famous House of Braemar come these all-wool knitted cardigans in an excellent weight for Fall and Winter wear. These smart heather shades in their varied tones and shadings are now more popular than ever, and the new colorings are unusually smart. Finished with fitted cuff, two tailored pockets and four-button fastening. Price **$6.95**

—Second Floor, HBC

HBC Fur Coats

Presenting New Style Creations for 1928-29 Season

Foremost among the popular furs of the season is muskrat, favored because of its durability as well as its beauty and color. It is shown in a great diversity of skin arrangements and in a wide variety of shades, from the clear silver to the dark kolinsky brown. These coats are fashioned in the most approved styles by our own experienced furriers.

Other favored furs now showing are squirrels, mink, marmot, Jap mink and Hudson seal, all in the very newest styles for the 1928-29 season.

Natural Muskrat Coats

In fine dark natural lustrous skins, in styles suitable for misses and women. Priced at..... **$225.00**

Brown Squirrel Coats

In narrow split skin effects, with attractive crepe lining. One of the most becoming models in the better furs **$450.00**

Hudson Seal Coats

First quality skins, with collar and cuffs of skunk or self fur, **$367.50**

Persian Paw Coats

One of Fashion's new favors this season is the coat fashioned from Persian paw. This flat lustrous black fur is trimmed with collar and cuffs of selected skunk **$250.00**

Fur Dept., Second Floor, HBC

New Ryco Silk Blouses

Smartly Fashionable

This exclusive rainbow silk stripe is showing for the first time in our Blouse Department. The texture of the silk and the superior tailoring is more than one would expect in a Blouse of this price.

A smart vest style has the popular convertible collar; also a new V-neck lapel type in coat style is shown and is very attractive. Colors are woodpine, sand and coral. Sizes 34 to 44. Price **$7.95**

—Second Floor, HBC

The "American Girl" Arch Support Shoes

Women's walking shoes today are very salient features which may make or mar the general "chic" of the whole silhouette and design. "American Girl" shoes are shown in the latest styles for Fall, and, by the way, these styles are more than usually pleasing.
But there can be no real style in footwear without ease, poise and comfort. "American Girl" shoes, with the steel arch support ensure all these essentials.

The "Dorothy" Five-Eyelet Cut-Out Tie Model

Is shown in black and brown kid and patent leather.

The "Margot" Three-Strap Model

Is shown in black and brown kid, with cut-out quarters.

The "Shelton" Cut-Out Oxford Model

Is shown in black and brown kid.

All sizes and widths, A to EE.
Per pair **$7.50**

—Main Floor, HBC

Handbags and Purses

In Accord With the Prevailing Mode

Fashionable new models by the best Canadian and English makers await your choosing.

Specially favored are the pouch effects which feature quite elaborate tortoiseshell trimmings.

Pin-seal calf and Morocco leathers are also quite strongly represented. Prominent colors for the Autumn season include greys, poppy red, beaver, mode, seal and black. Prices **$6.50, $8.50, $10.00** and up to **$37.50**

—Main Floor, HBC

Women's Clubs and Societies

Daughters of England

Lodge Princess Alexandra, No. 18, Daughters of England, held its regular meeting on Thursday in the S.O.E. Hall, the worthy president, Mrs. Swan, presiding. There was a good turnout of members and visitors. Mrs. Oliver, president of Primrose, No. 32, was also present. A good amount of business was transacted and good reports received from the various committees. The W.P., Mrs. Swan, gave a splendid report on the refreshment rooms held at the Willows Fair. The D.D.G.P., Mrs. Hatcher, reported that arrangements for the banquet to be held in the Sons of Canada Hall, on Tuesday, at 6:30 o'clock, in honor of the Vancouver visitors, were well ahead. Session will be held the afternoon of that date. Members of the joint lodges are asked to turn out in good form at 3:30 o'clock. The next meeting will be on September 20. After the meeting a card game is to be held. Propositions for membership were read and accepted.

• • •

Loyal True Blues

Capital City, No. 303, met in the Eagles' Hall on Friday night. There was a well-attended meeting and much business transacted. A committee was drafted for the annual sale of work, the date to be set later. After the meeting was over, a surprise linen shower took place for Sister Machin, whose marriage to Mr. David G. Clarke will take place in the near future. Refreshments were served and a social time spent. Plans are under way for a big masquerade dance in the Eagles' Hall. A good orchestra has been secured, and tickets will be for sale within the next week.

• • •

Girl Guides Meeting

The Girl Guides will hold their monthly meeting tomorrow at 5:15 p.m., at the Girl Guides' headquarters on Langley Street. The Girl Guides are invited to attend the service which is being arranged by the Municipal Chapter, I.C.D.E., to be held on Sunday, September 23, in the new Christ Church Cathedral at 10 a.m., which is to be attended by the British schoolgirls, who are touring Canada. All Guides who can attend are asked to communicate with their captains, who will inform their district secretary.

• • •

Y.W.C.A. Auxiliary

The Ladies' Auxiliary to the Y.M.C.A. will hold its first meeting after the Summer holidays on Wednesday afternoon. Business will be transacted at this meeting, to be followed by a silver tea, commencing at 4 o'clock. Mrs. J. O. Cameron has offered her home for the occasion, and all those interested in the work of the Y.M.C.A. are cordially invited to be present. The business meeting will commence promptly at 2:30 o'clock, and a full attendance is requested.

• • •

Lodge Primrose

Members of Lodge Primrose, No. 32, Daughters of England, are asked to meet the Vancouver boat on Tuesday, at 2:30 o'clock, to welcome the visiting members from Vancouver and New Westminster on the occasion of their fraternal visit. A meeting will be held in the S.O.E. hall at 3:30 o'clock, followed by a banquet at 6:30 o'clock, in the Sons of Canada Hall, View Street. Only those members who have reserved tickets are eligible for the banquet.

• • •

Ladysmith Hospital Auxiliary

The regular meeting of the Ladysmith Hospital Auxiliary was held on Wednesday evening at the home of Mrs. D. Johnston, a large number of the ladies being in attendance. During the evening, Mrs. J. Ryan, Jr., was presented with a beautiful salad bowl as a recognition of the valued assistance she had been to the auxiliary. Mrs. Ryan in future will reside in Nanaimo.

Presbyterian Ladies' Aid

The Ladies' Aid of Knox Presbyterian Church resumed its meetings last Thursday, a good attendance being present and several selections of fancy articles turned in. Plans were made for the coming bazaar, to be held in November. It was decided to have more meetings, the next to be held at Mrs. Cameron's home on Denman Street, on September 20. After the meeting refreshments were served.

• • •

St. Michael's, Royal Oak, W.A.

The Women's Auxiliary to St. Michael's held the first of the Autumn meetings in the Parish Hall on Tuesday afternoon, Mrs. Poupert presiding. An outline of the season's work was before the meeting, which includes many interesting activities, of which more will be known in the near future.

• • •

W.A. of Pro Patria Branch

The Women's Auxiliary, Pro Patria Branch, Canadian Legion, will resume its monthly meetings, and will meet on Monday at 8 p.m. in the clubrooms, on Courtney Street. A full attendance is requested, and plans for the Winter work brought forward.

• • •

Native Daughters

A meeting of the Native Daughters of British Columbia, Post No. 3, will be held in the Victoria Club, Campbell Building, on Tuesday, at 8 o'clock. All members are requested to be present as plans for the Winter months will be discussed.

• • •

St. John's W.A.

In place of the regular meeting of St. John's W.A., a silver tea will be held at the home of Mrs. A. Wilson, 1070 Amphion Street, on Thursday from 3 to 6 o'clock. A musical programme will be provided. All friends of the W.A. will be welcome.

• • •

Prince Edward Branch W.A.

The next general meeting of the Woman's Auxiliary, Prince Edward Branch, Canadian Legion, No. 91, will be held at the Clubhouse, Island Highway, Langford, on Monday, at 8:30 p.m. sharp.

• • •

Florence Nightingale, I.O.D.E.

The first meeting of the Florence Nightingale Chapter, I.O.D.E., after the holidays, will be held tomorrow afternoon at 2:30 o'clock, at headquarters, Union Building, when a full attendance is requested.

• • •

St. Martin's Guild

St. Martin's Guild will hold a five hundred card party at the hall on Wednesday at 8 o'clock sharp. There will be good prizes and refreshments.

• • •

Dr. O. M. Jones Chapter

The monthly meeting of the Dr. O. M. Jones Chapter, I.O.D.E., will be held on Tuesday at the Municipal headquarters, Central Building, View Street, at 8 o'clock.

• • •

Esquimalt Chapter, I.O.D.E.

There will be a meeting of the Esquimalt Chapter, I.O.D.E., tomorrow afternoon at 3 o'clock at the residence of Mrs. Quinn, 470 Constance Avenue.

• • •

Navy League Chapter

There will be a meeting of the Navy League Chapter, I.O.D.E., next Thursday afternoon at 2:45 o'clock at headquarters, Union Building.

• • •

Jubilee Hospital Alumnae

The monthly meting of the Jubilee Hospital Alumnae Association will be held tomorrow at the Nurses' Home, Jubilee Hospital, at 8 o'clock.

• • •

Ready-to-Help Circle

A meeting of the Ready-to-Help Circle will be held at the home of Mrs. Ferguson, 2390 Cranmore Road, tomorrow at 3 o'clock.

• • •

St. Alban's Guild

St. Alban's Ladies' Guild will hold its meeting on Thursday, at 2:15 o'clock.

Women's Institutes of Vancouver Island

LUXTON-HAPPY VALLEY

The monthly meeting of the Luxton and Happy Valley Women's Institute took the form of a social afternoon at the home of the president, Mrs. R. Brown. Great appreciation was expressed by Mrs. Brown of the splendid work done by all on the exhibit at the Victoria Fair. Tea was served during the afternoon.

ROYAL OAK

The monthly meeting of the Royal Oak Branch of the Women's Institute will be held on Wednesday afternoon at 2 o'clock, at the home of Mrs. J. G. Nicholson. It is proposed to begin the season's work with classes in pottery and glove making if enough enroiments are made to insure the success of the undertaking. Students in each class are limited to twelve, and the fee is nominal. Particulars may be had from Mrs. Stone, secretary, or telephone 87, Mrs. Pinhorn, in the morning. Applications must be in by Wednesday.

SHAWNIGAN LAKE

The Women's Institute held its monthly meeting in the S.L.A.A. Hall on Thursday. The financial statement of the Island District Women's Institute for 1927-28 was read. The question of home economics and family budgeting will be dealt with at a future meeting. The treasurer gave a very satisfactory report of the annual sale held on August 11, which netted $97.65 for institute funds. Library subscriptions were on the increase; more visitors had taken out books this year than last. Children's literature had been supplied to the Shawnigan and Sylvania Schools. A busy evening had been spent in clearing the bathing beach of logs in June, and all the willing workers were thanked for their efforts. The roll call brought forth many helpful suggestions for increasing the usefulness of the Institute in the community. Much keenness was shown in promoting more entertainments through the Winter, in helping the children in every way and in bringing the women of the district together by holding more work bees, quilting, knitting or sewing bees. Mrs. Mason Hurley invited the Institute to meet at the Forest Inn on Thursday, October 4. Mrs. Macdonald served tea. There were present: Mrs. Mason Hurley in the chair, Mrs. Beeson, Mrs. Kingsley, Mrs. Wheelton, Mrs. Christison, Mrs. Layton, Mrs. N. Alexander, Mrs. Macdonald, Mrs. Blomquist, Mrs. Munsie and Mrs. Gannon.

VIMY

The directors of Vimy Women's Institute and conveners of the sale of work to be held at the Fall Fair met at the home of Mrs. Clark on Friday afternoon. A goodly number of useful articles have been made by the members and will be offered for sale on Saturday next. Any members who have not sent in their work are asked to leave it at Mrs. Clark's residence by Friday.

SOOKE

A barn dance will be held under the auspices of the Sooke and North Sooke Women's Institute on Saturday, September 22. Gingham frocks and overalls will be worn. Good music will be provided and refreshments will be served.

Metchosin Personals

Mrs. Evans, of Oak Bay, is spending a few days visiting Mrs. Jordan.

• • •

Miss Jean Donald, from Langford, is visiting at the home of Dr. and Mrs. Tremayne, at William Head.

• • •

Mr. and Mrs. Pennington and family, of Albert Head, are leaving shortly for Langford.

• • •

Mrs. Hart, who has been spending a month at her Summer home on the Lagoon, left for the city on Monday.

Royal Oak Socials

Mrs. George Jones is visiting at Marpole, where she is the guest of Captain and Mrs. Erskine, who are celebrating their fiftieth wedding anniversary this week.

• • •

Mr. George Love, who has been seriously ill for several weeks, is somewhat improved, and hopes are now entertained for his recovery.

• • •

Miss Winnie Butler spent a few days this week at her home on Halliburton Road.

• • •

Mrs. McNeil, of Vancouver, is the guest of Mrs. Samuel Jones.

Luxton Social News

Mr. and Mrs. Jack Trace have returned to Victoria after spending the Summer at Glendale Cabin, Glen Lake.

• • •

Mrs. John Trace is spending a holiday at the home of her aunt, Mrs. J. Sandwith, at Friday Harbor, Wash.

LAKE HILL CARD PARTY

The first card party of the Winter series will be held on Monday evening in Lake Hill Community Hall, under the auspices of the Women's Institutes. These games will be held every week throughout the Winter season. Visitors will be cordially welcomed, and refreshments served. The game will commence at 8:15 o'clock. Arrangements are being made for a dance to be held on Wednesday, September 26.

Occasionally those applying for positions in the service of the National Revenue Department, or officers seeking promotion, do not appear to grasp the meaning of the questions put on the form provided by the Civil Service Commission. One candidate, coming to the question: "State length of residence in Canada," replied, "Thirty by forty feet."

Costly lotions *not needed*-now

It is so unnecessary to spend money on lotions to keep your hands smooth and lovely after dishwashing. There is a cheaper and better way. Use Lux in the dishwashing and banish that dishpan look—avoid the red rough appearance that spoils the natural beauty of your hands.

You will hardly notice the cost, for less than a cent's worth of Lux will do the whole day's dishwashing.

Lever Brothers Limited, Toronto L.829

Never sold in bulk— LUX *—always in packages*

For all fine laundering

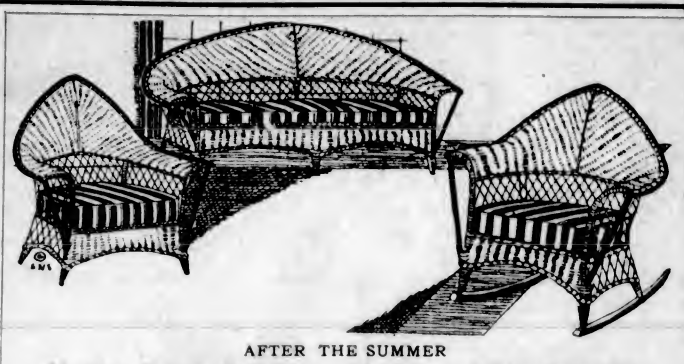

AFTER THE SUMMER

Clearing Rattan Sitting-Room Suites at Great Reductions

Must make room for Christmas and Novelty Furniture arriving daily.

SEE OUR WINDOWS FOR BARGAINS

Three-piece Suites in colors grey, cream, blue, antique, buff, etc. With spring cushion seats; upholstered in cretonnes, with fancy stripes. From..... **$41.25**

Every Suite Reduced **STANDARD FURNITURE COMPANY** Every Suite Reduced

Terms Arranged 719 Yates St.

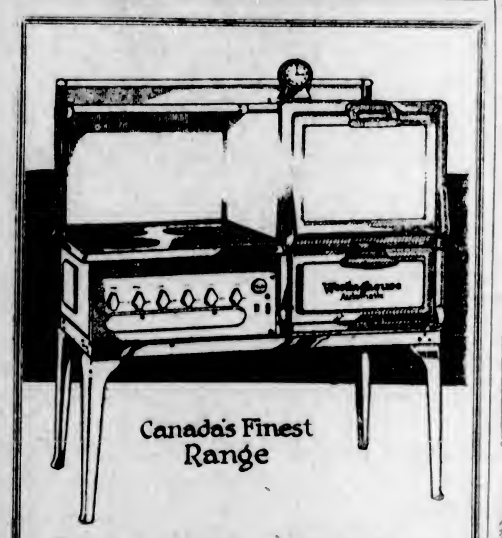

Canada's Finest Range

Advantages of a Westinghouse Automatic

First it is uniform. Results obtained once can always be duplicated. It affords more leisure. The cooking can be started by the clock when you are miles away, and it needs no watching.

Delightful cleanliness and comfort are experienced with this beautiful range. No dirt, soot, or smoke, no matches, no flame, it is safe, sanitary and healthful.

MURPHY ELECTRIC CO.
722 YATES ST.
Agents for
Westinghouse
ELECTRIC RANGES
MADE IN CANADA

The Mirror of the Mode

By MARY MARSHALL

The sleeve at the top is of printed chiffon with ruffle below the elbow. Just below this is a sleeve from a frock of black satin with a ruffle at the wrist held with a white satin band and tiny rhinestone buckle. In the centre a new sleeve of chiffon and lace. The coat sleeve shows the new arrangement of fur; and, lowermost, a lace sleeve with a floating panel below the elbow.

MANY of the new sleeves show trimming below the elbow, and before long you will be wearing sleeves with frills and drapery of the sort that trail in the soup if you don't watch out. Sleeves have remained rather unimportant for so long that it seems as if the effort on the part of many of the dressmakers to bring them back into greater prominence ought to meet with success. And with all the agitation for greater elegance and more pronounced femininity sleeve trimmings surely are in order.

Almost always the trimming appears in the region of the forearm, sometimes in the form of a falling frill just beyond the curve of the elbow—rather mediaeval in suggestion—and sometimes in the form of a frill a few inches above the actual cuff.

Sleeves on the coats designed for Autumn frequently show an arrangement of fur between wrist and elbow—a practical advantage, since there is less direct wear on fur so placed than on the old-time deep fur cuff. Usually the frock sleeve is close about the wrist, puffs and frills being mounted on a close-fitting foundation. But coat sleeves usually show a tendency to flare slightly below the elbow—a rather necessary arrangement when there are frills and puffs on the frock worn beneath.

And speaking of Autumn coats, I understand that warm browns and rust tones are expected to meet with approval. There is a new dark greenish blue called grackle-head blue that is spoken of as a color for street things this Autumn.

Well-dressed women have worn more color and brighter color this season than they have for years and years and years. I am sure I cannot remember ever to have seen such a resplendent display of vibrant hues. And most of us, I think, have found the medley of bright hues less trying than the medley of pastel hues was a season ago.

To wear under your new frock you should have one of the new pointed slips which are so easy to make and easy to wear. If you are interested please send me a stamped, self-addressed envelope and I will send you your copy at once.

Mary Marshall

If you would be interested in some of the following circulars, just check them, send a self-addressed, stamped envelope for them, and they will be sent to you promptly:

How to Do Faggoting
Pattern Diagram for House Frock
Combination Pattern
Pajama Diagram
Child's Slip
Pompons for Trimming
Evening Handkerchief
Emblems for Middy Blouse

Address c/o McClure Newspaper Syndicate, Fourth Avenue, New York City.

The Foster Fur Coat Sale Ends Saturday, Sept. 15

Your Last Chance to Buy Fur Coats at Less Than the Cost of Raw Furs

MacArthur The Ad Man

Extra Special Offer!

Made to Your Special Measure

Coats of Hudson Seal

We have been able to purchase between 500 and 600 first quality Hudson Seal Skins at a substantial reduction from the regular market price, so we are going to make this offer to the first fifteen ladies who wish to have a Coat of Hudson Seal, made to measure in any prevailing style, either fan or shawl collars; lined with the very best grade of silk lining, and the finest workmanship that it is possible to put on to a garment for, Sale Price **$298.00**

Final! Final! Down Go Previous Prices

Golden Muskrat Coats

Two Only, Very Choice Coats. One has a very fine fox collar, the other is plain self golden muskrat. The Sale Prices are **$198.95 and $219.95**

French Seal Coats

Regular $125.00 French Seal Coats, silk brocade lined, large shawl and fan collars, deep cuffs. About ten coats in this offering. All sizes. Sale Price **$77.95**

We Are Manufacturing Furriers and Designers of Fine Exclusive Garments. Remodeling and Alterations Done by Expert Fur Workers

Scarfs of Silver Fox

This is indeed an opportunity to purchase Silver Fox Scarfs at very substantial savings. Sale Price **$265.00**

Regular $325.00 Silver Fox Scarfs, nice large animals, and taken at the right season to insure you the full value in the wear of the pelt. Sale Price **$235.95**

Electric Seal Coats

$195.00 is the regular price for these exclusive style Seal Coats. All the sizes in this line; deep shawl and fan collars and cuffs of sable, grey squirrel and kolinsky. All heavy silk silver gleam hand-embroidered linings. Sale Price **$139.95**

27 Very Fine Muskrat Coats on Sale

All the very newest styles—silvers, medium and dark skins. The new diagonal cut predominates in all the sizes, and the prices range from **$174.95 to $221.95**

THE FOSTER FUR STORE

1216 Government St., Victoria, B.C. Established Since 1899

News of Vancouver Island

SHOW SUFFERS FROM DROUGHT

ISLANDS EXHIBITION AT GANGES PROVES RATHER DISAPPOINTING

Dry Weather Causes Falling Off in Number of Exhibits and Lowers Interest

SALT SPRING, Sept. 7.—The thirty-second annual exhibition of the Islands Agricultural and Fruitgrowers' Association, opened by Colonel C. W. Peck, V.C., M.P.P., at Ganges on Wednesday, proved rather disappointing owing to a noticeable falling off in the number of exhibits, partly owing, of course, to the dry weather, which greatly interfered with the fruit and vegetables, but also due in a great measure to a decided lack of interest among Salt Spring residents.

The exhibits shown in the hall were of excellent quality; there was a good entry in the women's department, a large number of exhibits which were sent in by members of the Fulford Women's Institute, and also in the flower section, where many beautiful blooms could be seen.

The Ganges District exhibit merited the well-deserved praise it received, Mr. W. M. Palmer being chiefly responsible for collecting exhibits for the display. A great attraction to the visitors was the aviary belonging to, and kindly lent by Dr. Lawson, of Ganges. Here rare and beautiful birds from various parts of the world were to be seen, including the lovely "Cordon Blew" from Africa, parrakeets and other fine specimens of tropical birds were among the collection.

In the grounds the cattle, as usual, took first place. Many good animals were to be seen among both Jersey and grade stock. There were few entries in the horses and swine classes, although an increase in the sheep. The poultry was good and quite up to its average standard.

The following is the list of prize winners:

CATTLE

Pedigree—Jersey bull, 1 year—1, Mrs. Cunningham. Jersey cow, mature, 1, Mrs. Cunningham; 2, Price Bros. Jersey cow, 3 years, 1, King Bros.; 2, Crofton Bros. Jersey heifer, 2 years, 1, King Bros.; 2, Crofton Bros. Jersey heifer (senior) yearling, 1, H. Caldwell; 2, King Bros. Jersey heifer (junior) yearling, 1, H. Caldwell; 2, Crofton Bros. Jersey heifer calf, 1, A. Rowan; 2, King Bros. Jersey cows, best herd of three, 1, Price Bros.; 2, King Bros. Jersey heifers, best herd of three, 1, Crofton Bros.

Grade—Cow, dairy, mature 1, Crofton Bros.; 2, E. Parsons. Cow, dairy, 3 years, 1, S. P. Beech. Heifer, 2 years, 1, S. P. Beech; 2, Mrs. Cunningham. Heifer, yearling, 1, Mrs. Cunningham; 2, S. P. Beech. Heifer, calf, 1, Mrs. T. Akerman; 2, S. P. Beech. Best herd of three dairy cows, 1, S. P. Beech.

Special prizes—Best pedigree cow, in milk, 1, Mrs. Cunningham; 2, King Bros. Best grade cow, in milk, 1, Crofton Bros.; 2, S. P. Beech. Judging competition for adults, 1, W. J. Stuart; 2, A. J. Smith. Judging competition for juniors, 1, N. F. Best; 2, A. Urquhart; 3, E. Beech.

HORSES

Saddle horse, ridden—1, N. F. Best.

General purpose team, driven in wagon—1, C. Nelson.

General purpose mare of gelding—1, C. Nelson; 2, Mrs. Cunningham.

Light draught team, driven in wagon—1, James Watson.

Light draught mare or gelding—1, James Watson; 2, James Watson.

SHEEP

Ram—1, James Watson; 2, Crofton Bros.

Pen of two ewes and pedigree ram—1, James Watson; 2, Crofton Bros.

Twe ewes, two shears or over—1, James Watson; 2, Crofton Bros.

Two ewe lambs—1, James Watson; 2, Crofton Bros.

Pen of two grade ewes and pedigree ram—1, James Watson; 2, Crofton Bros.

Two ewes, two shears or over—1, James Watson; 2, Crofton Bros.

Two ewe lambs—1, James Watson, 2, Crofton Bros.

GOATS

Doe Toggenburg—1, R. Becker.

SWINE

Berkshire boar—1, H. Caldwell.

Berkshire sow—1, Mansell & Son.

Grade sow, 1 year or over—1, S. P. Beech.

Grade sow, under 1 year—1, S. P. Beech; 2, Mansell & Son.

Grade sow and litter of pigs—1, S. P. Beech.

POULTRY

Wyandotte, white, cockerel—1, C. L. Cropper; 2, A. G. Walter.

Wyandotte, white, pullet—1, C. L. Cropper; 2, C. L. Cropper.

Wyandotte, white, cock—1, C. L. Cropper; 2, C. L. Cropper.

Wyandotte, white, hen—1, A. R. Price; 2, A. R. Price.

Wyandotte, any color, breeding pen—1, C. L. Cropper; 2, C. L. Cropper.

Leghorn, white, cockerel—1, Mrs. T. Reid; 2, P. Lowther.

Leghorn, white, pullet—1, P. Lowther; 2, E. Parsons.

Leghorn, white, hen—1, C. W. Baker; 2, E. Parsons.

Leghorn, any color, breeding pen—1, P. Lowther; 2, E. Parsons.

Any other variety, heavyweight cock—1, A. R. Price.

Any other variety, heavyweight hen—1, C. L. Cropper; 2, A. R. Price.

Any othe variety, heavyweight cockerel—1, C. L. Cropper; 2, C. L. Cropper.

Any other variety, heavyweight pullet—1, Mrs. Stevens; 2, C. L. Cropper.

Any other variety, heavyweight breeding pen—1, C. L. Cropper and Mrs. Stevens (equal); 2, C. L. Cropper.

Turkeys, cock and hen—1, Mansell & Son; 2, Mansell & Son.

Geese, male and female—1, Mansell & Son; 2, Mansell & Son.

Pigeons, one pair—1, D. Harris; 2, D. Harris.

Best birds in show—1, Mrs. Reid.

Best breeding pen in show—1, C. L. Cropper.

RABBITS

Chinchilla, buck—1, Daisy Evans.

Chinchilla, doe—1, N. F. Best; 2, N. F. Best.

Best pair Blue Beverin—1, Miss B. Shaw; 2, Miss M. C. Shaw.

ORCHARD PRODUCE

Apples

Five Alexander—1, King Bros.; 2, W. M. Palmer.

Blenheim Orange—1, Mrs. McFadden.

Baldwin—1, E. Nelson; 2, H. Caldwell.

Ben Davis—1, King Bros.; 2, H. Caldwell.

Canadian Reinette—1, S. Percival; 2, H. Caldwell.

Gravenstein—1, H. Caldwell; 2, Mansell & Son.

Grimes Golden—1, J. S. Stigings; 2, E. Nelson.

King of Tomkins—1, J. S. Stigings; 2, S. Percival.

Lemon Pippin—1, H. Caldwell.

Northern Spy—1, King Bros.; 2, W. M. Palmer.

Newton Pippin—1, Mrs. McFadden.

Golden Russet—1, Mrs. McFadden; 2, W. M. Palmer.

Delicious—1, Mrs. McFadden.

Pippin Cellini—1, E. Nelson; 2, W. M. Palmer.

Cox's Orange Pippin—1, J. S. Stigings.

Rhode Island Greening—1, S. Percival; 2, H. Caldwell.

Wagner—1, J. Stigings; 2, Mrs. McFadden.

Spitzenberg—1, W. M. Palmer; 2, Mrs. McFadden.

Twenty-ounce Pippin—1, Mansell & Son; 2, E. Nelson.

Wolf River—1, Gladys Wintrup; 2, Mrs. McFadden.

Wealthy—1, Mrs. McFadden; 2, King Bros.

Yellow Bell Flower—1, S. Percival; 2, Mrs. McFadden.

Best collection, four varieties—1, Mrs. Hamilton; 2, S. Percival.

Best box, commercially packed—1, H. Caldwell; 2, E. Nelson.

Pears

Bartletts—1, H. Caldwell; 2, E. Nelson.

Beurie Clairgean—1, Mrs. McFadden.

Beurie d'Anjou—1, S. Percival; 2, Mrs. McFadden.

Duchess d'Angouleine—1, Mrs. McFadden.

Louise Bonu de Jersey—1, S. Percival; 2, Mrs. McFadden.

Clapp's Favorite—1, H. Caldwell.

Best collection, four varieties—1, H. Caldwell; 2, Mrs. McFadden.

Best box of pears, commercially packed—1, H. Caldwell.

Plums

Reine Claude Bavay—1, H. Caldwell; 2, Mrs. Jackson.

Coe's Golden Drop—1, Mrs. Maxwell; 2, J. S. Stigings.

Columbia—1, E. Nelson; 2, Mansell & Son.

Damson Shropshire—1, Mrs. T. Akerman.

Pond's Seedlings—1, H. Caldwell; 2, King Bros.

Best collection, four varieties—1, H. Caldwell.

Prunes

Italian Prunes—1, J. S. Stigings; 2, H. Caldwell.

Crate of plum or prunes—1, H. Caldwell; 2, J. S. Stigings.

Crab Apples

Hyslop Crab Apples—1, S. Percival; 2, Mrs. Akerman.

Miscellaneous

Peaches, any variety—1, J. S. Stigings.

Quince—1, Mrs. Oxenham; 2, Mrs. McFadden.

Grapes—1, H. Caldwell.

Plate of Blackberries—1, Miss Hamilton; 2, H. Caldwell.

Plate of Cherries—1, Price Bros.

Plate of Strawberries—1, Mrs. Reid.

Farmers' display—Mrs. T. Akerman.

VEGETABLES

Pole Beans—1, E. Nelson; 2, Mrs. Oxenham.

Wax Beans—1, Price Bros.; 2, Mansell & Son.

Beets (globe)—1, Mrs. S. Holmes; 2, Price Bros.

Carrots—1, Mrs. Oxenham; 2, Mrs. Charlesworth.

Corn, table—1, Mrs. R. Tonybee; 2, Mrs. Reed.

Celery—2, R. Okano.

Citrons—1, Mrs. W. Lee; 2, Mansell & Son.

Cucumbers—1, Miss Hamilton; 2, Price Bros.

Cucumbers for pickling—1, Mrs. W. Lee; 2, Mansell & Son.

Lettuce—1, Price Bros; 2, Mrs. Tonybee.

Leeks—1, R. Okano.

Melons, musk—1, Mansell & Son.

Onions—1, Mansell & Son.

Onions, Yellow Danvers—1, Miss Hamilton; 2, Miss B. Shaw.

Onions, any other variety—1, Mrs. Oxenham.

Onions, red—[illegible] & Son.

Onions, [illegible] Mansell & Son.

Onions, Eschallots—1, Mansell & Son; 2, E. Nelson.

Potatoes, main crop—1, Mrs. Gyves.

Potatoes, early crop—1, Miss Hamilton; 2, Mrs. Gyves.

Potatoes, fifteen pounds, any variety—1, Mrs. W. Lee.

Parsnips—1, Mrs. Charlesworth.

Peas in pod—1, Miss B. Shaw; 2, J. Shaw.

Squash—1, Miss B. Shaw; 2, R. Okano.

Squash, largest—1, Mansell & Son; 2, W. M. Palmer.

Swiss Chard—1, R. Okano; 2, Mrs. W. Lee.

Tomatoes—1, J. S. Stigings; 2, Mrs. Charlesworth.

Vegetable Marrow—1, Mrs. Tonybee; 2, Price Bros.

Collection of vegetables—1, Mrs. W. Lee; 2, Mansell & Son.

Best exhibit grown from James' seeds—1, Desmond Crofton; 2, Mrs. Oxenham.

DISTRICT EXHIBIT—GANGES

Field Produce—Grain

Beans, any variety—1, Mrs. W. Lee.

Hops on vine—1, E. Nelson; 2, King Bros.

Oats, white or black—1, Mrs. T. Akerman.

Fodder Corn—1, King Bros.; 2, Mrs. Akerman.

Best collection grain in sheaf—1, Mrs. T. Akerman.

Collection forage plants—1, Mrs. T. Akerman.

Best ten cobs silage corn—1, King Bros.

Carrots, white—1, W. M. Palmer; 2, R. Okano

Kale, thousand headed—1, Mrs. T. Akerman.

Mangel, globe—1, R. Okano.

Mangel, intermediate—1, W. M. Palmer; 2, King Bros.

Mangel, long—1, R. Okano.

Miscellaneous

Best two hams, smoked—1, Mrs. Stuart Holmes.

Fancy table butter—H. Caldwell.

Honey, best frame—1, Mrs. Reid

Honey, extracted—1, Mrs. Reid.

Honey, exhibit—1, Mrs. Reid.

Hens' eggs, specials, white—1, E. Parsons; 2, J. Shaw.

Hens' eggs, other than white—1, Mrs. Reid.

Hens' eggs, extras, white—1, J. Shaw; 2, Mrs. Baker.

Hens' eggs, extras, other than white—1, Mrs. Reid.

Hens' eggs, three dozen, white—1, E. Parsons; 2, J. Shaw.

Hens' eggs, three dozen, other than white—1, Mrs. W. Stevens.

Best fowls, dressed for market—1, W. J. Shaw.

Best fowls, dressed for table—1, W. J. Shaw.

BOTTLED FRUITS—WHOLE

Tomatoes—1, Mrs. Jackson; 2, Mrs. Charlesworth.

Gooseberries—1, Mrs. Jackson.

Plums, red—1, Mrs. Jackson; 2, Miss G. Shaw.

Plums, yellow—1, Mrs. Maxwell; 2, Mrs. Jackson.

Cherries, large—1, Mrs. Jackson; 2, Price Bros.

Cherries, small—1, Price Bros.; 2, Miss G. Shaw.

Collection of six different bottled fruits—1, Miss G. Shaw; 2, Mrs. Jackson.

JAMS

Citron—1, Mrs. Jackson.

Tomato, green—1, Mrs. Jackson; 2, Mrs. Maxwell.

Gooseberry—1, Mrs. Jackson.

Plum—1, Miss M. C. Shaw; 2, Miss G. Shaw.

Strawberry—1, Miss G. Shaw; 2, Miss M. C. Shaw.

Blackberry—1, Mrs. Jackson; 2, Miss G. Shaw.

Raspberry—1, Miss M. C. Shaw; 2, Miss G. Shaw.

Loganberry—1, Miss M. C. Shaw; 2, Miss G. Shaw.

Imperial Gage—1, Mrs. Jackson.

Collection of six different jams—1, Miss G. Shaw; 2, Miss M. C. Shaw.

Collection of six different jellies—1, Mrs. T. Akerman.

Preserved apples—1, Mrs. McFadden; 2, Miss Shaw.

Apple jelly—1, Mrs. T. Akerman.

Apple marmalade—1, Mrs. Maxwell; 2, Mrs. Reid.

Apple butter—1, Mrs. Maxwell.

Green tomato pickle—1, Mrs. Maxwell; 2, Mrs. T. Akerman.

Mustard pickle—1, Mrs. T. Akerman.

Vinegar pickle—1, Mrs. T. Akerman.

Pickled apples—1, Mrs. T. Akerman.

Apple relish—1, Mrs. Charlesworth; 2, Mrs. T. Akerman.

Home-made wine—1, J. S. Stiging; 2, Miss Hamilton.

Loganberry wine—1, N. A. Howland; 2, J. S. Stigings.

Cider, home made—1, H. Caldwell.

Home-made vinegar—1, Mrs. Jackson; 2, H. Caldwell.

Gallon apple cider—1, H. Caldwell.

Collection of six bottled vegetables—1, Mrs. Jackson; 2, Miss M. C. Shaw.

Collection bottled meats—1, Miss M. C. Shaw; 2, Miss G. Shaw.

Collection of bottled fruits, vegetables, fish and meat—1, Mrs. Jackson.

Laundry soap—1, Mrs. Stuart Holmes; 2, Mrs. Maxwell.

BREAD

Home made—1, Mrs. Stacey; 2, Mrs. Maxwell.

Home made, by girl under fifteen—1, J. S. Stigings; 2, Mrs. W. Stevens.

Fruit cake, not iced—1, Mrs. Stacey; 2, Mrs. Reid.

Fruit cake, girl under fifteen—1, J. S. Stigings.

Fancy cake, iced—1, H. Caldwell; 2, Mrs. Stacey.

Scones or baking powder biscuits—1, Mrs. Stacey; 2, Miss G. Shaw.

Oat cakes—1, Mrs. Jackson; 2, Mrs. Maxwell.

Collection of pastry—1, Mrs. Maxwell; 2, Mrs. Beech.

Loaf, made from Five Roses flour—1, Mrs. Maxwell; 2, Mrs. Stacey.

Loaf, made from Purity Flour—1, Mrs. Maxwell; 2, Mrs. Stacey.

Loaf, made with Blue Ribbon baking powder—1, J. S. Stigings; 2, E. Parsons.

FLOWERS

Six specimens asters—1, Mrs. Lawson; 2, Miss Hamilton.

Three asters, three varieties—1, Mrs. Lawson; 2, Miss Hamilton.

Sweet peas, six varieties—1, Mrs. Reid; 2, Miss Hamilton.

Plant in flower—1, H. Caldwell; 2, R. Okano.

Collection of chrysanthemums—2, Miss Hamilton.

Collection of dahlias, not cactus—1, J. Shaw; 2, Miss G. Shaw.

Collection of dahlias, six varieties—1, Miss B. Shaw; 2, Miss M. C. Shaw.

Three gentlemen's buttonholes—1, Miss Hamilton; 2, Mrs. S. Holmes.

Collection of cut flowers in bowl—1, Miss Hamilton; 2, Mrs. Drake.

Table decoration—1, Miss Hamilton; 2, Miss B. Hamilton.

Best gladioli—1, Mrs. Lawson; 2, Miss B. Shaw.

Best rose—1, Miss Hamilton; 2, Mrs. Reid.

Best three roses—1, Miss Hamilton; 2, Mrs. Reid.

Best collection of roses—1, Mrs. Reid; 2, Mrs. Desmond Crofton.

Children Under Fourteen Years

Three gentlemen's buttonholes—1, Vernon Drake.

Best collection of cut flowers in bowl—1, Vernon Drake.

FANCYWORK

Lady's overall apron—1, Mrs. R. Maxwell; 2, Mrs. Gyves.

Any article in colored embroidery—1, Mrs. S. Wagg; 2, Mrs. Maxwell.

Baby's bonnet—1, Mrs. Gyves; 2, Mrs. S. Holmes.

Child's frock—1, Mrs. Jackson; 2, Mrs. Gyves.

Lady's knitted wool jumper—1, Mrs. Kingsbury; 2, Mrs. Maxwell.

Lady's overblouse—1, Mrs. Gyves.

Knitted woolen socks—1, Mrs. Reid; 2, Mrs. J. Shaw.

Knitted woolen jersey for child—1, Mrs. Jackson.

Best article made from flour sack—1, Mrs. Gyves; 2, Miss D. Blair.

Hook mat—1, Mrs. Maxwell.

Crochet lace—1, Mrs. W. Lee.

Children Under Fifteen Years

Cotton garment, machine made—1, Dorothy Ford.

Knitted socks—1, J. S. Stigings.

Best dressed doll—1, M. B. Rowan; 2, Mrs. Gyves.

Fancy pincushion—1, M. B. Rowan; 2, B. Wright.

Baby's hood or booties—1, Mrs. J. S. Stigings.

Darned socks—1, Pearl Garner.

Best sewing—1, M. B. Rowan; 2, B. Wright.

Best sewing, child under twelve—1, B. Wright; 2, Mrs. M. Gyves.

Carpentry work—1, M. B. Rowan; 2, Wright.

SCHOOL WORK

Sketch of real flower by school child—1, J. S. Stigings; 2, Betty Kingsbury.

Best writing, child under fifteen—1, Hatsue Ito; 2, W. Murakuis.

Best writing, child under twelve—1, Masuo Ito; 2, Horace Stevens.

PHOTOGRAPHY

Best three photographs, landscapes—1, Mrs. Rowan.

Best three photographs, cattle or horses—1, R. Hamilton; 2, Miss B. Hamilton.

Best three snapshots of moving subjects—1, R. Hamilton.

Snapshot taken on grounds during previous exhibition—1, Mrs. Rowan; 2, R. Hamilton.

JUDGES

Cattle—Mr. John A. Turner.

Horses—Mr. M. Sparrow.

Sheep, goats, swine—Mr. John A. Turner.

Poultry, rabbits, etc.—Mr. James I. Pargeter.

Fruit, vegetables and flowers—Mr. T. J. Gould.

Field produce—Mr. J. Travis.

Eggs—Mr. William Hagger.

Women's section and junior department, etc.—Mrs. Nimmo.

SPORTS

During the early part of the afternoon a programme of sports for the children was carried out under the management of Mr. Desmond Crofton, results of which follow:

Fifty yards, girls under ten—1, Muriel Dewhurst; 2, Ivy Ford.

Fifty yards, boys under ten—1, Fred Young; 2, Lawrence McFadden.

Fifty yards, girls under thirteen—1, Dorothy Ford; 2, Ida Dewhurst.

Fifty yards, boys under thirteen—1, William McFadden; 2, G. Elliott.

Fifty yards, girls under sixteen—1, Phyllis Beech; 2, Bride Wilson.

Fifty yards, boys under sixteen—1, William McFadden; 2, Cyril Beech.

Following the sports a football match for a silver cup, presented by the Agricultural Association was played between a team fielded by the boys of the Ganges Preparatory School and the boys of the Ganges Public School. It resulted in the winning of the cup by the former team with a score of 3-2.

During the afternoon the boys' juvenile orchestra from Victoria rendered several well-known selections. The Sunshine Guild undertook the catering for the day. In the evening a dance took place, Eaton's orchestra being in attendance.

FIRE AT UCLUELET

UCLUELET, Sept. 8.—As the result of the carelessness of some campers a forest fire gained a good start on the east end of Long Beach this week. Owing fo the prompt action of Mr. Jack Coles, the forest ranger for this district, the fire was soon under control and little damage was done.

Your Success and Ours

When you seek counsel and assistance from our local manager there is one important thing to remember—he is ever willing and anxious to promote the success of his Bank in the only way it can be done, and that is by promoting the success of your business.

His counsel is not only that of bank manager, familiar with your local problems, but he expresses the considered course which The Bank of Toronto, with its Dominion-wide business outlook and 72 years' experience, finds it safest to follow.

Transact your business with our nearest branch 826

THE BANK OF TORONTO

VICTORIA BRANCH

C. W. Pangman, Manager

EASY TO LOOK AFTER—ECONOMICAL

Pease FURNACE

Here is a double test of Pease efficiency recorded in this enthusiastic letter from Mr. F. M. Craighead, 2258 Venables Street, Vancouver, B.C.

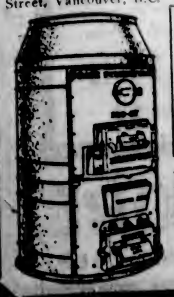

"With reference to the Pease Furnaces installed in my double house on Venables Street, these are giving the best of service. The tenants are well satisfied and tell me they are easy to look after and the most economical furnaces they have used. The house we are living in has heating which is O.K. in every respect, the furnace being a Pease Brampton All Cast. It is right on the job, and there is no trouble to heat our home in any kind of weather. This testimonial is given with the greatest satisfaction."

This high degree of efficiency is due to a number of special features, one of which is the long radiator through which the smoke travels, radiating practically all its heat before it is discharged. Call on us for complete details. Or phone or write.

D. B. PLUNKETT

2310 Rock Bay Avenue Victoria, B.C.

Phone 1976

Even your nose knows when it's washday – in your home

INSTEAD of wasting hours and strength at even the old-fashioned task of supervising the laundress, make *us* your washday servant. No longer need your house be upset and reeking with soapsuds odor. We offer so many services that you are certain to find among them one exactly suited to your family budget.

The LAUNDRY *does it best!*

Ask for This Book!

Alice in Launderland

Ask us for your copy of Alice's delightful little journey into Launderland. Call us by 'phone, and your copy will be delivered to you at once.

NEW METHOD LAUNDRIES LIMITED
943 North Park Street Phone 8080

ECONOMY STEAM LAUNDRY
407 John Street Phone 3339

STANDARD STEAM LAUNDRY LIMITED
841 View Street Phone 1017

SENATOR DONLAN PAYS $94.20 AT COLWOOD

Connie Mack's Athletics Climb to First Position in American League Race

Philadelphia Wins Double-Header From Cellar Occupants

Yankees Drop to Second Berth for First Time This Season—Bambino Clouts Out His Forty-Eighth Homer

AMERICAN LEAGUE

BOSTON, Sept. 8.—After fourteen years of effort, half of it in the nethermost depths of the American League, the silver pate of the Grand Old Man was bobbing along tonight in front of all the rest. Connie Mack, the master manager—when he had a Bender, Combs and Plank—was on his way once more, moving with sure-footed strides along the broad high road that leads toward the land of pennant gold. The dean of all master minds drew up alongside Miller Huggins in the shadows of last evening. For a day they marched upon even terms, but this afternoon they split and Connie succeeded in pulling away—just half a stride, it is true, but nevertheless, away.

The Athletics would not be beaten, and they couldn't be beaten. They flashed their most ferocious war spirit to pull out the first game by a score of 7-6 in ten innings, and then won rather peaceably in the second by 7-4. The Red Sox put their best foot forward in a vain effort to stay the rush of the Mackmen, but the ringing cheers of 25,000 Boston fans told Connie the home folks were glad the Sox had failed.

First game—	R.	H.	E.
Philadelphia	7	15	2
Boston	6	13	1

Batteries—Ehmke, Orwell, Rommel and Cochrane; Morris and Heving.

Second game	R.	H.	E.
Philadelphia	7	13	2
Boston	4	7	0

Batteries—Ernshaw and Cochrane; Russell, Hale, Simmons, Settlemer and Berry, Heving.

Yanks Down Senators

NEW YORK, Sept. 8.—The blow fell this afternoon just as many had expected. The Yankees proved that it really is possible finally to shave fourteen games from a lead of thirteen and one-half between the comparatively close dates of July 11 and September 8-9, is on the calendar. The Yanks did all they could at this eleventh hour to prevent it by winning their final game from Washington by 6-3, but since they could play only one while the Athletics romped in two, the champions of the baseball world had to stand by and see themselves superseded, for the moment at least.

The champions were lifted from the rut by Babe Ruth's forty-eighth home run, hit off Garland Braxton in the seventh with two men on. But for this resurgence of life by the King of Swat, Harry Johnson's fine pitching might have been wasted.

	R.	H.	E.
Washington	3	5	2
New York	6	9	2

Batteries—Braxton and Ruel; Johnson and Bengough.

Tigers Win

DETROIT, Sept. 8.—A six-hit, six-run assault on Sam Gray in the eighth ruined a pitching battle between the St. Louis twirler and Earl Whitehill, and the Tigers won the first of the series, 6-3.

	R.	H.	E.
St. Louis	2	5	1
Detroit	6	10	2

Batteries—Gray, Stewart and Manion; Whitehill and Hargrave.

Sox Nose Out Indians

CLEVELAND, Sept. 8.—Coming from behind with a five-run mass attack in the fifth, the White Sox wrecked a fine pitching performance by Verne Underwood, recruit righthander, and shoved the Indians down to an 8-7 defeat.

	R.	H.	E.
Chicago	8	9	2
Cleveland	7	13	3

Batteries — Adkins, Blankenship, Thomas and Berg; Underhill, Grant, Harper and L. Sewell.

NATIONAL LEAGUE

BROOKLYN, Sept. 8.—An even break was the best the contending Giants could get in a double-header against the Robins. After the McGraw men earned the first, 2 to 1, on some fine box work by Hubbell, the Robins took the second, 4-3.

First game—	R.	H.	E.
New York	2	9	2
Brooklyn	1	5	0

Batteries—Hubbell and Hogan; McWeeny, Clark, Elliott and Deberry.

Second game—	R.	H.	E.
New York	3	8	1
Brooklyn	4	10	1

Batteries—Scott, Genewich and Hogan; Petty, Elliott and Deberry.

Reds Go Under

CHICAGO, Sept. 8.—Chicago nosed out Cincinnati, 2-1, in a close game, featured by heavy hitting on both sides. Although they got twelve hits the Reds could only score one run, while Chicago put two scores on only ten blows.

	R.	H.	E.
Cincinnati	1	12	1
Chicago	2	10	1

(Fourteen innings.)

Batteries — Rixey and Picinich; Blake, Malone and Hartnett.

Phillies Take Both

PHILADELPHIA, Sep. 8.—Phillies took both games of a double-header from the Boston Braves, 10-6 and 4-0, to make it three out of four.

First game—	R.	H.	E.
Boston	6	11	5
Philadelphia	10	12	0

Batteries — Cantwell, Clarkson, Brandt, Delaney, Touchstone, Boggs and Taylor, Spohrer; Ferguson, McGraw, Willoughby, Baecht and Lerian.

Second game—	R.	H.	E.
Boston	0	6	0
Philadelphia	4	7	1

Batteries—Greenfield, Brandt and Spohrer; Caldwell and Davis.

First Win for Bucs

ST. LOUIS, Sept. 8.—Unable to solve the offerings of Hill, the Cards dropped a 4-2 game to the Pirates. It was the first victory of the series for Pittsburgh.

	R.	H.	E.
Pittsburgh	6	8	0
St. Louis	2	4	1

Batteries—Hill and Homsley; Sherdel and Wilson.

SEATTLE, Sept. 8.—Portland evened up their defeat in the double-header with Seattle by taking both games in today's bills. Heavy stickwork featured the first game, but the Indians were unable to hold their lead and lost 5-4. Bates' homer in the fourth brought in Tomlin from third after poking out a three-bagger. Brazill hit a homer in the second game, which Portland took 6-0.

First game—	R.	H.	E.
Portland	5	15	1
Seattle	4	10	1

Batteries—Ponder and Rego; Collard and Steinecke.

Second game—	R.	H.	E.
Portland	6	11	2
Seattle	0	4	2

Batteries—Fullerton and Whitney; Edwards and Ainsmith.

Heavy Hitting

SAN FRANCISCO, Sept. 8.—A homer by Averill and a three-bagger by Johnson helped the Seals defeat the Stars 8-7 in twelve innings.

	R.	H.	E.
Hollywood	7	10	3
San Francisco	8	15	1

(Twelve innings.)

Batteries—Rhodes, Murphy and Bassler; Mitchell, Jones, Moudy and Vargas.

Castoff in Form

LOS ANGELES, Sept. 8.—Clyde Nance, Seattle castoff, held Los Angeles to four scattered hits and pitched the Missions to his fifth straight victory over the Angels, 2-0.

	R.	H.	E.
Missions	3	9	1
Los Angeles	0	4	1

Batteries—Nance and Baldwin; ePters and Hannah.

Oaks Take Lead

OAKLAND, Sept. 8.—The Oaks took the lead in their series with the Senators when they scored a 3-2 victory.

	R.	H.	E.
Sacramento	2	3	2
Oakland	3	9	0

Batteries—Keating and Severeid; Boehler and Read.

Master Mind of Athletics

CONNIE Mack, genial manager of the Philadelphia Athletics, who yesterday drove his band of youngsters to first place in the American League pennant race by taking a double-header from the Boston Red Sox, while the world's champion Yankees came through to victory in their single game.

Father Time Beckons Veteran Baseballers To Quit the Diamond

Such Stars as Ty Cobb, Chris Speaker, Eddie Collins and Many Others Have to Give Way to Coming Youngsters in Major Leagues

NEW YORK, Sept. 8.—Many of the veteran baseball players are passing out of the major leagues, some to retire from baseball and others to carry on in the minors. So many youngsters are coming into the game that the veterans must make room for them. This is the last season for Ty Cobb and Tris Speaker, brilliant stars until recently, when Father Time began to beckon to them as they vainly tried to play as they did in the glorious years when they wore Detroit and Cleveland uniforms.

Cobb is finishing his second campaign with the Athletics as a bench warmer, and so is Speaker. They started as regulars in the Spring and delighted Connie Mack. But Speaker soon lost his batting eye and had to give way to Bing Miller, a slugger. Then Cobb was injured and George Haas' great playing has kept him idle ever since.

COLLINS RETAINED

Eddie Collins finished his wonderful career as a regular player last year, due to his age and weak underpinning. But he will be retained by Mack, who plans to appoint him manager. Collins played his first American League game with the Athletics and when he was let out of the leadership of the White Sox a year ago last Fall, Mack was glad to get him back.

Walter Gerber, venerable shortstop of the Boston Red Sox, will not remain with Bill Carrigan next year. George Burns, Charles Jamieson and Homer Summa, of the Indians, are slated to go. Steve O'Neill, it is said, has caught his last game for the Browns. Lee Meadows, once famous pitcher, is booked to leave the Pirates.

There is some doubt as to the return of Eddie Roush to the Giants. Joe Harris and Max Carey are supposed to be through in Brooklyn. Cy Williams will not play in the Phillies' outfield, but may be used as a pinch hitter. Shortstop Heinie Sand, of the same team, is sure to give way to a younger man.

And Grover Cleveland Alexander! When will he give up pitching for the Cardinals?

MULVEY PASSES

Joe Mulvey, one of the best third basemen in the National League forty years ago, passed away recently. He was seventy years old and had been employed at one of the Philadelphia ball parks since he left the game. Mulvey's death recalls the Phillies when they were managed by the immortal Harry Wright from 1885 to 1893, inclusive. During that period the Phillies never finished lower than fourth and were beaten out of the 1887 National League pennant by the famous Detroit Wolverines.

Wright developed some great players. His best infield was composed of Farrar, Bastian and Mulvey, on the bases, and the late Arthur Irwin, shortstop. The only trouble with those players was rather light hitting, but they formed a veritable stone wall. George Wood and Jimmy Fogarty were the star outfielders and leading batsmen.

John Clement, a left-handed thrower, did most of the catching, and Charley Ferguson was the Phillies' mainstay in the box. Mulvey also played with other National League teams after leaving Wright, but was slipping rapidly. Irwin succeeded to the management, but resigned after two campaigns.

British Titleholder Is Defeated

JOHNNY FARRELL

United States golf champion, who defeated Walter Hagen two and one in the third match for the unofficial world's professional championship.

Lott and Hennessey Go Under at Hands Of French Net Aces

Jean Borotra and Jacques Brugnon Defeat New National Doubles Champions Three Out of Four Sets

GERMANTOWN CRICKET CLUB, PHILADELPHIA, Sept. 8.—The racquets of the French still rule the courts of the world. Humbling the new National doubles champions, George Lott and John Hennessey for their deciding victory, the tennis stars of the tricolor defeated the United States by a score of five matches to four in the two-day international team contest which concluded this afternoon. The downfall of the Middle Westerners, Lott and Hennessey in the big upset of the series was wrought by the flashing racquets of Jean Borotra and Jacques Brugnon, veteran Davis Cup combination, by scores of 6-3, 3-6, 8-6, 6-4.

Because of its importance, the match was decided by three sets out of five, while the others were two out of three.

SENSATIONAL COMEBACK

In the second doubles match of the day, and the ninth and last engagement of the series, Wilmer Allison and John Van Ryn came back in sensational style to beat Henri Cochet and De Buzelet, of France, by scores of 7-9, 7-5, 6-4. This gave the United States three of today's five matches, but the French already had the five victories necessary to clinch the series. A 3-1 lead yesterday was too much for the Americans to overcome, although they managed to even matters at three apiece at one stage of play.

The day's singles matches, all hard-fought, featured the principal French and American candidates for Davis Cup teams of future years. They resulted in victories for Frank Hunter, the lone veteran, over De Buzelet, 6-4, 2-6, 9-7; for another American, John Doeg, over Pierre Landry, 4-6, 6-4, 7-5, and for Christian Boussus, of France, over Wilbur F. Coen, Jr., by scores of 7-5, 8-6 in a tilt between the "babies of the team."

New Coast Hockey League Purchases Winnipeg Maroons

WINNIPEG, Sept. 8.—Winnipeg will not have professional hockey next season, W. J. Holmes, owner of the Winnipeg franchise in the American Hockey Association, announced today. Though Mr. Holmes will retain the franchise, he will not operate it, and the players held by the Maroons last season have been sold to the Pacific Coast League.

The only two players who have not been sold to the new Coast League are Johnny Gottselig, who has been drafted by the Chicago Blackhawks, and Timmins, who returns to Minneapolis.

LOCAL MARKSMEN DEFEAT VISITORS

Canadian Scottish Prove Too Strong in Friendly Match Against H.M.S. Despatch

The Canadian Scottish proved too strong in a friendly argument at the rifle ranges against a team from H.M.S. Despatch. The sailors were at a distinct disadvantage, using the rifle as issued, open sight, while the Scottish used the latest B.S.A. sights. To try and overcome the difficulty the sailors were given a handicap of two points per man, per range, but even this was entirely inadequate, the kilties leading by the wide margin of 75 points after the handicap was deducted. The sailors were excellent losers, however, and their "three cheers and one coming up" showed their appreciation for the afternoon's entertainment. Capt. W. E. Tapley, veteran shot of the Scottish, led the marksmen with the fine total of 102. Scores were:

H.M.S. DESPATCH—	200	500	600	Ttl.
Marine Newton	29	20	28	87
C. P. O. Cockell	31	33	20	84
Marine Borlngdon	21	32	26	79
A. B. Oakes	28	27	21	76
Marine Gent	27	26	20	72
Mr. Lloyd, Comm. Gunner	16	28	27	71
Totals	152	175	142	469
CANADIAN SCOTTISH—				
Capt. W. E. Tapley	34	35	33	102
Sergt. J. H. Regan	32	35	34	101
Sergt. A. E. Ashe	31	34	23	88
Lieut. D. Fyvie	31	32	34	97
Capt. G. C. Holland	31	34	28	93
Lieut. O. J. Weller	32	30	27	89
Totals	191	200	169	560
Less handicap				36
				544

NATS' ANNOUNCER QUITS

After serving as announcer at the Washington ball park for twenty-seven years, Larry Phillips recently quit. He will devote his time to theatre and real estate business in the future.

Colonist Daily Form Chart

COMPILED BY JOHNNY PARK

Presiding Judge J. S. ROTHERT

Associate Judge and Clerk of Scales L. GILES — Racing Secretary R. F. LEIGHTON

Paddock Judge J. W. HAYMAN — Starter W. J. NEARY

Colwood Park, Victoria, B.C., Saturday, September 8, 1928. First Day.

Weather Clear. Track Fast.

3144—FIRST RACE—Claiming Purse, $300. For three-year-olds and older. Non-winners of two races since June 29, 10 pounds below the scale. Non-winners of a race since that date allowed four pounds. Of a race in 1928, seven pounds. Claiming price, $400. Five furlongs.

Index	Horse and Owner	Wt.	St.	¼	½	¾	Str.	Fin.	Jockey	Odds Str
3123	Dorothy Drew 4 (W.J.Kenty)	108	11	..	6^2	5½	3^h	1^2	Blair	9.30
3123	Sparrow 5 (F.Little)	113	5	..	4^1½	2½	1^2	2½	Jackson	2.85
3096	Irish Jury 6 (MajorKenyon)	106	7	..	11^h	6^1	4^h	3no	Pollard	9.25
3123	Joya 3 (A.J.Buller)	106	3	..	1^2	1^1	2½	4no	Sporrl	7.25
3125	Carlisle 4 (J. Endicott)	104	4	..	8½	7½	6^1½	5½	Cody	32.80
3123	Miss Jennings 5 (FrozenNorth)	108	8	..	3½	4^h	5^1	6^1½	Lyons	9.25
3123	Ormsleigh 7 (Mrs.C.C.Pool)	100	6	..	7^h	8½	8^1	7^h	Holbert	*4.50
3096	Conroy 4 (S.F.Murphy)	108	1	..	2^h	3^h	7½	8°	Moraes	8.30
3125	Blue Miss a (A. Granville)	106	12	..	12	10½	11^1	9^1	McDaniels	14.43
3123	Tia Juana 4 (C.H.James)	113	2	..	5^h	9^1	10½	10^1	Montoya	14.50
3123	Radiant Light a (H.C.Covington)	113	9	..	9^1½	11^1	9½	11½	Palaez	*4.50
3074	Flyaway 5 (C.H.West)	100	10	..	11½	12	12	12	Duncan	*4.50

* Mutuel Field. At post 3½ mins. Off at 2.36½. Time: 24 2-5, 46 4-5, 1.01 3-5. $2.00 mutuels paid Dorothy Drew straight $20.60, place $11.95, show $9.00. Sparrow place $4.85, show $3.60. Irish Jury show $5.25. Winner b m 4, Runflor—Frances Williams, trained by owner. Standing start good. Won first three driving. Dorothy Drew, pinched off at the break, dropped to last position, found clear running on the rail and standing a long drive, proved gamest at the end. Sparrow had no excuses. She was well placed early, assumed the lead turning for home, then tired. Irish Jury raced gamely after early trouble. Joya held on with more courage than usual after being headed. There was considerable crowding on the back stretch going to the first turn.

3145—SECOND RACE—Purse $300. For maiden two-year-olds. Weight 116 pounds. Those beaten two or more times since June 29 allowed four pounds. Five furlongs.

Index	Horse and Owner	Wt.	St.	¼	½	¾	Str.	Fin.	Jockey	Odds Str
3140	Cop's Maid 2 (I.N.Womach)	109	3	..	2½	2^2	1^1	1^1½	Lyons	6.22½
3140	Lovecharm 2 (AristidesStable)	109	7	..	6^2½	7		2½	Palaez	.78
3124	Shoreboat 2 (R.Emmert)	112	5	..	1^h	1°	2^2	3^1	Hughes	3.25
3103	Jola Motor 2 (C.H.James)	109	1	..	3½	3½	3^1	4½	Duncan	28.13
2998	Gold Chain 2 (RiverviewStable)	109	4	..	5^1	4^2	4^h	5^1½	Moraes	12.15
3140	Miss Cleo Rochester 2 (Bagley)	109	6	..	6½	7	6½	6^1	Jackson	21.45
3069	Eugene Belle 2 (E.May)	109	2	..	4^1	5^1	5^1½	7	Holbert	30.25

At post 4 mins. Off at 3.12. Time 23 3-5, 46 4-5, 1.02 2-5. $2.00 mutuels paid Cop's Maid straight $14.45, place $4.45, show $2.40. Lovecharm place $2.80, show $2.15. Shoreboat show $2.20. Winner b f 2, Motor Cop—Valley Park Maid, trained by owner. Scratched: 3103 Rochester Miss, 3124 Jack Beaman. Standing start good. Won ridden out. Cop's Maid, racing on the outside, wore Shoreboat down and assuming the lead at the final turn, won in the clear. Lovecharm, much the best, was forced to pull up twice, and closed a tremendous gap in the stretch. Shoreboat tired. Jola Motor and Gold Chain each showed improved form, although the latter raced green in the stretch.

3146—THIRD RACE—Claiming Purse, $300. For Western Canadian bred horses, three-year-olds and older. Eight pounds below the scale. Claiming price, $800. Two pounds allowed for each $100 less to $500. Non-winners of two races since June 29 allowed three pounds. Of a race since that date, five pounds. Five and one-half furlongs.

Index	Horse and Owner	Wt.	St.	¼	½	¾	Str.	Fin.	Jockey	Odds Str
3135	Van Loo a (W.J.Kenty)	112	7	..	1^2½	1^4	1°	1^3	Holbert	4.02½
(2866)	Alberta Lad 4 (Mrs A.E.Smith)	111	1	..	3^1½	3^3	3^1½	2^1	Pollard	2.15
3135	Gay Lomond 5 (G.Foal)	106	5	..	2^1	2^2	2½	3^1	Palaez	5.35
3117	York Belle a (R.Pillans)	103	3	..	8	8	7^1½	4½	Lyons	18.05
3135	Louvain a (C.R.Prenter)	106	4	..	4^h	4½	5½	5^h	McDaniel	10.75
3135	Catch Me 6 (W.C.Marshall)	115	8	..	6½	5½	4½	6^h	Jackson	3.00
3137	Miss Gay 6 (C.Ross)	105	2	..	7^2	7½	8	7^2½	Moraes	41.20
3028	Yorkshire Maid a (WestHope)	100	6	..	5½	6½	6½	8	Blair	21.05

At post 2 mins. Off at 3.50. Time: 24, 48 2-5, 1.07 4-5. $2.00 mutuels paid Van Loo straight $10.05, place $4.55, show $3.55. Alberta Lad place $4.00, show $3.10. Gay Lomond show $4.05. Winner h g a, Tellurium—Third Chance, trained by owner. Scratched (3117) Esther Clark, 3097 Tulameen Kid, 3074 Royal Irish. Overweight: York Belle (2), Miss Gay (4), Louvain (2), Yorkshire Maid (1). Standing start good. Won easily, Van Loo, fractious at the post, simply smothered his field with speed and won in a common canter. Alberta Lad, hustled throughout, had no excuse. Gay Lomond tired in the stretch. York Belle was running fast at the finish. Catch Me failed to close with her customary end rush and showed a dull effort.

3147—FOURTH RACE—Claiming Purse, $400. For three-year-olds and older. Non-winners of three races since June 29, 10 pounds below the scale. Claiming price, $800. One pound allowed for each $100 less to $500. Non-winners since August 8 allowed four pounds. Since June 29, seven pounds. Since January 1, 10 pounds. About six furlongs.

Index	Horse and Owner	Wt.	St.	¼	½	¾	Str.	Fin.	Jockey	Odds Str
3140	Jimmy Trinz 5 (W.E.Brown)	118	2	..	3½	1^1	1^2½	1^n	Palaez	6.97½
2972	Valley Joe 5 (A.E.Patterson)	111	4	..	2½	2½	2^n	2°	De Ford	2.30
3139	Lahonton 6 (V-U Stable)	114	3	..	4^1½	3^3	3^2½	3°	McDaniel	6.15
3122	Tennessee 4 (FrozenNorthStble)	112	7	..	8^n	8°	7^1	4^1	Cody	24.10
3143	Ball Hornet 5 (J.Fox)	117	8	..	7^1	5^1	4½	5½	Jackson	9.95
3141	Eagle's Home 3 (AristidesStble)	101	5	..	6^h	6½	6½	6^1	Montoya	6.65
3085	Koehlef Macher 3 (Roth Web.)	107	1	..	5°	7^3	8^4	7^4	Lyons	3.60
3061	War Sign 3 (RoyalOakStable)	106	9	..	9	9	9	8°	Holbert	29.80
(2965)	Princess Iva 4 (R.P.Munro)	106	6	..	1^n	4^1	5^1	9	Moraes	15.15

At post 2 mins. Off at 4.26. Time 23 2-5, 46, 1.14. $2.00 mutuels paid Jimmy Trinz straight $15.95, place $7.40, show $4.35. Valley Joe place $4.40, show $3.40. Lahonton show $4.75. Winner ch g 5, Sir John Johnson — Grace Navarre, trained by W. E. Brown. Standing start good. Won easily. Jimmy Trinz was hustled to the front at the far turn, and opening a gap, won unextended. Valley Joe well meant had no excuse and outgamed the tiring Lahonton for the place. Tennessee closed very fast. Eagle's Home ran an even race and was well ridden.

3148—FIFTH RACE—The Hon. S. F. Tolmie Handicap. Purse $600, of which $425 to 1st, $100 to 2nd, $50 to 3rd, $25 to 4th. All ages. About 6 furlongs.

Index	Horse and Owner	Wt.	St.	¼	½	¾	Str.	Fin.	Jockey	Odds Str
3141	Forebec 3 (FrozenNorthStable)	107	1	..	2^1½	2°	1^h	1^1½	Lyons	x 2.32½
3135	Somers Heir 4 (F. Beban)	114	3	..	1°	1^2½	2^3½	2½	Jackson	1.85
3112	Hiram Taylor 6 (RiverviewStbl)	105	4	..	5^2½	4½	4^1	3^n	Blair	xx 5.50
3134	Montella 4 (C.Caldwel)	110	6	..	6^h	5½	5^2½	4^1	Hughes	x 2.32½
3142	War Bells 5 (Jenkins-Fox)	100	2	..	4^h	3½	3^n	5^1½	Holbert	8.30
(3131)	Tulsa Girl 6 (RiverviewStable)	105	9	..	7^2	7	6^1	6^1	Moraes	xx 5.50
3134	Iax 5 (H.Matheson)	103	5	..	3^h	6^1	7^2	7^1	Sporrl	12.70
3120	Terrifler 5 (H.M.Fullerton)	108	8	..	9	8^2	8°	8^2½	Palaez	8.30
3182	Louis Wright 3 (RetaisStable)	103	7	..	8½	9	9	9	Pollard	19.20

X Emmert entry. XX Riverview entry. At post 4½ mins. Off at 5.08. Time 22 3-5, 45 2-5, 1.12. $2.00 mutuels paid Forebec straight $6.65, place $2.80, show $2.40. Somers Heir place $3.00, show $2.55. Hiram Taylor show $3.20. Winner b g 3, Troutbeck—Fornia, trained by C. C. Emmert. Standing start good. Won going away. Forebec, under restraint for a half, assumed the lead when ready and won going away. Somers Heir outfooted his field but was no match for the winner when challenged. Hiram Taylor closed fast on the rail and was gaining. Montella on the overland improved on his recent races. War Bells stopped. Tulsa Girl broke slow. Terrifler pulled up lame.

3149—SIXTH RACE—Claiming Purse, $400. For four-year-olds and older. Non-winners of two races since June 29. Weight 116 pounds. Non-winners in 1928 allowed four pounds. Claiming price, $400. If for $300, allowed three pounds. One mile and seventy yards.

Index	Horse and Owner	Wt.	St.	¼	½	¾	Str.	Fin.	Jockey	Odds Str
3133	Senator Donlan a (F.Buskey)	106	1	5^2	4^h	4½	1°	1^1½	Jackson	46.10
3136	St. Martin's a (E. Neal)	105	4	8^1	6½	6^1	5^1	2½	Duncan	5.10
(3123)	High Card 3 (Rothwell-Webster)	105	7	3^h	3½	5°	4½	3no	Blair	4.55
3130	Shadow Spark a (Dr. J.R.Clark)	108	2	6½	7^n	7^n	7^1	4^1½	Cody	2.50
3131	Sinvona 5 (J.W.Davis)	108	8	4^1	5^2½	3°	3½	5°	Moraes	6.70
3106	The Lamb a (BreshnenBros)	110	6	1°	1^2½	1^1½	6½	6°	Sporrl	11.30
3091	The Chamberlain a (J.Kampf)	104	3	2^1½	2^1½	2^1½	2½	7^n	Palaez	12.10
3133	Gondolier a (R.Buck)	105	5	9^1	9^2½	8^4	8^4	8^4	Lyons	8.30
3134	Pat Mabrey a (Frank Beban)	110	10	7^h	8^2½	9^2	9°	9°	McDaniels	19.20
2828	Hamp 6 (C.Ross)	106	9	10	10	10	10	10	Holbert	24.90

Off at 5.38. Time 24 1-5, 49, 1.15, 1.14 2-5, 1.48 2-5. $2.00 mutuels paid Senator Donlan straight $94.20, place $56.25, show $20.50. St. Martin's place $7.30, show $6.15. High Card show $4.95. Winner b g a, Edwin T. Fryer—Reene W., trained by J. W. Hunter. Moving start good. Won ridden out. Senator Donlan, cleverly ridden, was held under restraint for three-quarters, then let down to win in the clear. St. Martin's closed fast in the stretch and was gaining. High Card, in close quarters at the first turn, was tiring. Shadow Spark, in repeated trouble, was blocked in the stretch by tiring horses and may have been best. The Lamb was finished after six furlongs. The Chamberlain quit.

3150—SEVENTH RACE—Claiming Purse, $400. For three-year-olds and older. Eight pounds below the scale. Claiming price, $1000. If for $800, allowed three pounds. If for $600, allowed five pounds. Non-winners since August 8 allowed three pounds. Since June 29, five pounds. Winners of three or more races since June 29, three pounds penalty. One mile and seventy yards.

Index	Horse and Owner	Wt.	St.	¼	½	¾	Str.	Fin.	Jockey	Odds Str
3111	Frank Gallor a (J.Doran)	107	6	3^1	4°	3^1½	2^o½	1°	Jackson	2.80
3127	Rex Roma 4 (R.Buck)	107	8	2°	1½	1^1	1°	2^3½	Lyons	2.20
3108	Tuxedo Sam 5 (Mrs A.E.Smith)	107	7	7^n	7^1	7^n	5^1	3½	Pollard	7.25
3107	My Daddy a (Jenkins-Fox)	107	10	6^2½	3°	4½	4^1½	4^1½	Blair	5.50
3108	Little Man 5 (RetaisStable)	110	2	9^4	9^4½	8½	6°	5^1	McDaniel	19.80
3127	White Lights 6 (RoyalOakStable)	115	5	4^h	6°	6^n	8½	6^1	Holbert	31.20
(3143)	Wiltrude Wood 6 (Breshnen)	110	8	10	10	10	9^1	7½	Moraes	9.88
3108	Sapodilla 4 (AristidesStable)	105	1	8^2	8^1	9½	10	8^1½	Montoya	30.80
8118	Oloroso 6 (W.E.Brown)	113	4	5½	5½	3^1	3°	9^2	Sporrl	18.45
3143	Lady Finnell 7 (H.M.Fullerton)	107	9	1½	2^1	5^1	7½	10	Palaez	37.65

At post 1 min. Off at 6.18. Time 24 4-5, 49, 1.14, 1.42 3-5, 1.46 1-5. $2.00 mutuels paid Frank Gallor straight $7.80, place $4.05, show $3.40. Rex Roma place $3.85, show $3.05. Tuxedo Sam show $4.10. Winner ch g a, Dismontent—Angeles Maid, trained by F. Paton. Standing start good. Won driving. Frank Gallor, well placed in the early running, challenged at the head of the stretch and in a terrific drive outgamed Rex Roma at the end. The latter forced the issue at all times and hung on with rare courage. Tuxedo Sam finished well. My Daddy broke slowly but quickly rushed into contention on the inside but had to pull up when running strongly.

ERRATA. RACE NUMBERS 3937-3943 INCLUSIVE SHOULD READ 3137-3143 INCLUSIVE.

Rank Outsider Wins Fifth Race and Pays Season's Best Price

Plenty of Good Prices Are Paid at Opening Day at Colwood Track—Forebec Captures Hon. S. F. Tolmie Handicap

The opening day of the final race meet on British Columbia tracks got away with a bang at Colwood yesterday when Senator Donlan, with Jackson up, came out of the clouds in the sixth race and paid the faithful ones the magnificent price of $94.20 for the few two-dollar pasteboards that were invested on his nose. He paid $56.25 to place, and $20.25 to show. Prices as a whole were good, with the favorites finding the going much to their disliking.

Then, as an additional attraction, Forebec, a bay gelding from the Frozen North Stable, set a new track record for the six furlongs when he covered the distance in 1:12, lowering the previous mark by two-fifths of a second. It was in the Hon. S. F. Tolmie Handicap, the feature event of the seventh race programme, that Forebec showed his heels to a classy field, and came home in front with a length and a half to spare over Somers Heir, the heavily backed favorite. Immediately following the finish of the race Mrs. Emmert, the owner, was presented with the S. F. Tolmie Cup by Mrs. Tolmie, wife of British Columbia's new Premier. Mrs. Tolmie was the recipient of a beautiful bouquet of asters from the Colwood Park Racing Association. Judge Rothert made the presentation.

DOROTHY DREW WINS

Dorothy Drew, a bay mare from the W. J. Kenty stable, started the surprising incidents when, with Blair up, she came to the wire in the curtain-raiser and returned $20.60 for a two-dollar investment. It was a thrilling finish in which the winner, after entering the stretch third, came in fast and robbed Shadow Spark, the favorite, just before reaching home. Irish Jury ran well after early trouble and was third at the finish.

Double figure prices continued in the next race when Cop's Maid came home and rewarded her backers with $14.45 straight, $4.45 place and $2.40 show. The winner was well up all of the way, and after entering the stretch first was never headed. Love Charm, the odds-on favorite, met trouble in the stretch with tiring horses, and had to pull up on two occasions, but at that moved up fast and took place money. Shoreboat, the pacemaker, took the show position.

Van Loo, well ridden by Holbert, walked away with the third by coming to the wire five lengths in front of the remainder of the field. Alberta Lad, urged all of the way, came through in the stretch and robbed the tiring Gay Lomond of the place position. The winner paid $10.05 straight.

Another rather pleasing price to the punters was paid in the fourth when Palaez brought Jimmy Trinz home in front and returned $15.95 for a straight ticket. The winner went to the front at the three-quarter and won in the clear. Valley Joe, well ridden by DeFord, had enough to outgame the tiring Lahonton for place money and won by a neck.

OH YOU SENATOR DONLAN

Senator Donlan, not content with the other two-figure prices that had been displayed throughout the day, got it into his head to spring a big surprise in the sixth, and this he did when he came home in the clear and returned $94.20 for the best price of the day. He also has the honor of paying the highest price on Vancouver Island tracks during the 1928 season. The winner was cleverly ridden by Jackson, and held under restraint until the three-quarter. He came to the front on entering the stretch and stayed out in front. St. Martins moved up rapidly after entering the stretch, and was second. High Card, although showing signs of tiring, was good enough to take show money from the fast closing Shadow Spark.

Frank Gallor, a second choice mount, was about the only public choice to come within the straight money in the seven races. The winner was well placed early, and after challenging in the stretch beat out Rex Roma, the favorite, in a hard drive. Tuxedo Sam finished well and took show money.

TOMORROW'S CARD

An attractive card, with good fields, has been arranged for tomorrow. As on Saturday, the first race will go to the post at 2:15 o'clock.

Results follow:

First race—Claiming, purse $300, three-year-olds and up, five furlongs:
Dorothy Drew (Blair) $20.60 $11.95 $9.00
Sparrow (Jackson) 4.85 3.60
Irish Jury (Pollard) 5.25
Time, 1.01 3-5. Also ran: Joya, Conroy, Tia Juana, Miss Jennings, Blue Miss, Carlisle, Ormsleigh, Radiant Light, Flyaway.

Second race—Purse $300, maiden two-year-olds, five furlongs:
Cop's Maid (Lyons) $14.45 $4.45 $2.40
Love Charm (Palaez) 2.80 2.15
Shoreboat (Hughes) 2.20
Time, 1.02 2-5. Also ran: Jola Motor, Eugene Belle, Miss Cleo's Rochester, Gold Chain.

Third race—Claiming, purse $300; Western Canadian-bred three-year-olds and up, five and a half furlongs:
Van Loo (Holbert) $10.05 $4.55 $3.55
Alberta Lad (Pollard) 4.00 3.10
Gay Lomond (Palaez) 4.05
Time, 1.07 3-5. Also ran: York Belle, Miss Gay, Louvain, Yorkshire Maid, Catch Me.

Fourth race—Claiming, purse $400, three-year-olds and up, six furlongs:
Jimmie Trinz (Palaez) $15.95 $7.40 $4.35
Valley Joe (De Ford) 4.40 3.40
Lahonton (McDaniels) 4.75
Time, 1.14. Also ran: Tennessee, Princess Iva, Kiechlef Macher, War Sign, Eagle's Home, Ball Hornet.

Fifth race—The Hon. S. F. Tolmie Handicap, purse $600, all ages, six furlongs:
Forebec (Lyons) $6.65 $2.80 $2.40
Somers Heir (Jackson) 3.00 2.55
Time, 1.12. Also ran: Montella, Tulsa [illegible]
Hiram Taylor (Blair) 3.20
Girl, War Bells, Louie Wright, Terrifier.

Sixth race—Claiming, purse $400; four-year-olds and up; mile and seventy yards:
Senator Donlan (Jackson) $94.20 $56.25 $20.25
St. Martin's (Duncan) 7.30 6.15
High Card (Blair) 4.95
Time, 1.48 2-5. Also ran: Shadow Spark, Sinvona, Hamp, Gondolier, Pat Mabrey, The Lamb.

Seventh race — Claiming, purse $400; three-year-olds and up, mile and seventy yards:
Frank Gallor (Jackson) $7.80 $4.05 $3.85
Rex Roma (Lyons) 3.85 3.05
Tuxedo Sam (Pollard) 4.10
Time, 1.46 1-5. Also ran: My Daddy, White Lights, Wiltrude Wood, Lady Finnell, Oloroso, Sapodilla.

MONDAY ENTRIES

First race—Claiming, purse $300; five furlongs:
Ezra 113
North Shore 113
Akhamouk 113
Douglas H. Johnston 110
Marse John 110
Beauty Boy 109
*Miss Jennings 108
*Dorothy Draw 108
Joya 107
*Conroy 105
*Atascadora 105
*Carlisle 104
*Sister Gertrude 101

Second race—Purse $300, two-year-olds, five and a half furlongs:
Norton 116
Wooly Meteor 113
Extension 113
Cas Walser 109
Shore Boat 106
Lovecharm 103
Cop's Maid 103
†Rochester Miss 103
†Miss Cleo's Rochester 103
†Bagley entry

Third race—Claiming, purse $300; five furlongs:
*Miss Barkeley 103
Edward S. 110
Ormsleigh 110
American Motor 110
Volley 110
Neroli 106
Manoa 106
Tea Barry 105
*Felicitous 105
*Danie 105
Bee Somers 103
Tulameen Kid 104
Some Rose 99

Fourth race—Claiming, purse $400, six furlongs:
Evening Star 120
Shasta Express 120
Princess Iva 120
Friend Joe 120
Picnic 120
Friar Tuck 120
Albert L. 114
Maurice Mulcahy 114
Buddy Clark 113
Foe 113
Jola Shot 113
Miss Pasco 108
Also eligible:
Ball Hornet 117
Tennessee 117
Lahonton 123

Fifth race—Colwood Handicap, purse $500; six furlongs:
Forebec 118
Epco 116
†Greenshields 109
†Whissler 109
‡War Bird 108
‡Purity Shot 104
Louie Wright 100
‡Somer's Jester 100
†Fullerton entry. ‡Beban entry

Sixth race—Claiming, purse $400; mile and seventy yards:
Almgren 113
Hot Muffin 111
*Terrifler 109
Dr. Hefferman 104
Sapodilla 104
*Brass Band 104
Frank Gallor 103

Seventh race—Claiming, purse $400, one mile:
Miss Fryer 113
Seth's Bacon 113
Vic Munos 113
Tony Beau 108
Toralda 108
*Jessie Lee 103
*John Franklin 103
*Tribune 103
*Sister Josella 103
*Billy Wals 103
Hamp 108
*Kitty Lou 101
Also eligible:
*Yorkshire Maid 99
George Muehlebach 108
The Chamberlain 108
Gay Lomond 106
*Apprentice allowance claimed

VICTORIA WINS FRIENDLY MATCH AGAINST INCOGS

A friendly cricket match, played yesterday afternoon at the University School between Victoria C.C. and the University Incogs, resulted in a victory for Victoria by 220 to 84. The full score follows:

UNIVERSITY INCOGS

J. I. Simpson, c Gillespie, b Thorne	4
R. B. Westmacott, c Quainton, b Thorne	5
J. Wenman, c Symons, b Thorne	0
B. S. H. Tye, b Grant	7
D. Inverarity, not out	0
R. Wenman, b Grant	17
H. H. Allen, c Booth, b Gillespie	12
G. M. Billings, b Gillespie	18
H. Holt, b Quainton	4
C. R. Jackson, b Quainton	2
F. Cabeldu, b Grant	9
F. O. White, b Grant	1
Extras	5
Total	84

VICTORIA C.C.

F. Saxton, c White, b Allen	0
A. Booth, b Billings	0
H. Gillespie, b R. Wenman	42
N. Wilkinson, b Allen	0
N. Symons, c J. Wenman, b R. Wenman	4
G. C. Grant, c Jackson, b R. Wenman	5
J. Thorne, c J. Wenman, b R. Wenman	0
J. F. Meredith, run out	39
H. Cassels, b Billings	67
E. Quainton, b Billings	31
W. Bristowe, c Simpson, b Billings	4
F. Barber-Starkey, not out	17
Extras	11
Total	220

Bowling Analysis

Incogs—	O.	W.	R.
Gillespie	8	2	22
Thorne	4	3	19
Grant	7.5	4	24
Quainton	4	2	14

Victoria—	O.	R.	W.
Allen	7	2	40
Billings	10	4	70
R. Wenman	6	4	44
Holt	2	0	19
J. Wenman	4	0	36

SHOOTING SEASON OPENS ON SEPTEMBER 15

Victoria Fails to Annex B. C. Softball Championship From Mainlanders

Hunters Prepare for Plentiful Season on Blue Grouse and Deer

Band-Tailed Pigeons Will Drop Under Huntsmen's Fire for First Time in Years—Blue Grouse Coveys Reported Large

Hunting officially starts on September 15 with blue grouse and deer coming into season, it was announced yesterday. Willow grouse will be barred throughout Vancouver Island and blue grouse on Hornby and Denman Islands.

With the exception of the Highland district, open season on blue grouse will continue until October 31. In the Highland district, however, it ends on September 30.

For the first time in a number of years band tailed pigeons may be shot. This will be during the first two weeks of the grouse season. As these birds are reported in large numbers this year, they should help to swell the bag.

Blue grouse appears to have had a favorable breeding season, free from cold rains, which so often causes heavy mortality among the young birds. From reports received from numerous sources the coveys appear to be stronger this season and the birds in fine condition. This is very gratifying as sportsmen have been disappointed in recent years at the small size of coveys.

FAVORABLE REPORTS

Favorable reports from such favorite spots as Jordan River, Sooke, Shawnigan Lake, Campbell River and Courtenay state that these districts are well supplied with birds. The Islands, which have not afforded good shooting for the past few seasons, show up well this year. Salt Spring Island and Pender Island are reported to be well supplied.

Unless some rain falls before opening date, the country will be very dry and hard on dogs. Scouting conditions will be poor. Good berry crops, especiall Sahial, this year gives hope for some splendid birds. Birds may be expected at lower levels where they usually remain until the first rains.

The grouse limit per day is five and for the season twenty-five. A limit of ten a day and fifty for the season is placed on pigeons.

Deer is reported to be plentiful everywhere, no doubt as the result of the buck law. Only bucks may be shot this season and the limit is three. Deer will be found in the same country as grouse.

The second growth in logged-over areas afford fine protection, but make shots difficult.

All hunters are appealed to to assist in observing the Game Regulations and are asked to report all infractions. Hunters are also asked to be careful of starting fires and to be sure what they are shooting. Loaded guns in motor cars and shooting from cars cause serious accidents.

The pheasant season will open on October 15 and continue until November 30 on Vancouver Island in the western district and on Gabriola, Texada, Sidney, Moresby, Pender, Mayne, Galiano and Salt Spring Islands. The pheasants are limited to six cock birds daily and twenty-five for the season.

Quail comes in on the same date in the western district of Vancouver Island and on Salt Spring Island. Bob Whites and mountain quail are excepted. The daily bag limit is ten birds and for the season fifty birds.

GOLF
AS CHAMPIONS PLAY IT

What is the correct stance for wood shots?

By JOE TURNESA

For a drive, attain a natural position with your right foot slightly in advance of your left. The brassie stance is practically the same, with the exception that it is a bit more open, that is, the right foot is slightly farther advanced. The spoon stance is the same as the brassie. For the spoon shot the hands are placed a little more forward

Marigold Captures Final Game of the Westholme League

Marigold softball nine won the final game of the season in the Westholme League by defeating the Colwood Wood crew in the finals of the knockout league by a 7-0 score. The winners took a lead in the early stages of the game, while the losers failed to break into the score column.

Arrangements for presenting the trophies to the various team winners throughout the season will be announced at a later date.

Any team wishing to play Sunday games please get in touch with Bill Spencer at The Colonist office.

Northwestern has lost the services of Arnold Karsten, one of the best weight throwers in Big Ten track circles, because of failure in mid-year examinations.

Only Mermaid in Swim

OLIVE Gatterdam, of Seattle, who finished tenth in yesterday's three-mile swim staged by the Canadian National Exhibition at Lake Ontario. Miss Gatterdam, the only lady swimmer, was given a great ovation on finishing.

American Open Champ Defeats Walter Hagen

Johnny Farrell Hands British Titleholder First Match Play Setback on United States Territory, 2 and 1

PHILADELPHIA, Sept. 8.—Johnny Farrell, United States open golf champion, dealt Walter Hagen, British open titleholder, the latter's first match play defeat on American soil in years when he won the thirty-six-hole match at the Philmont Country Club today, 2 up and 1 to play. The match was the third in a series of five for the unofficial world title. Hagen previously won two matches. Farrell was not so accurate as the British champion with either wood or iron through the fairways, but on the putting greens he beat Hagen at the latter's own game. Hagen had several three-putt greens and at other times missed easy putts for halves or wins. Farrell, on the other hand, repeatedly saved himself by recovering from poor second shots by remarkable chips and deadly putts.

WALTER HAGEN

HONORS EVEN

Honors were even on the first eighteen holes, although Hagen was never up at any time. The latter ran down a long putt on the last green to square the match.

In the afternoon Hagen three-putted the first two greens, placing Farrell 2 up. The latter squared the match at the twenty-third, but Farrell went ahead again on the twenty-fifth and never again was behind.

The fourth match of the series will be played in New York next week.

Reigh Count Wins

NEW YORK, Sept. 8. — Reigh Count, Mrs. J. H. Hertz' winner of the Kentucky Derby, settled all doubt as to his supremacy over the three-year-olds' class of 1928 by winning from his foremost rivals in the Lawrence Realization Stakes, $28,430 feature, at Belmont Park today. Time for the mile and five furlongs was 2:44 3-5.

PHILLIES GET NEW CATCHER

The Philadelphia National League club acquired Walter Lerian, a catcher, from the Eastern League just prior to the opening of the season. He will be carried this season as a reserve back-stopper.

One Spot Always Stands Out in Career

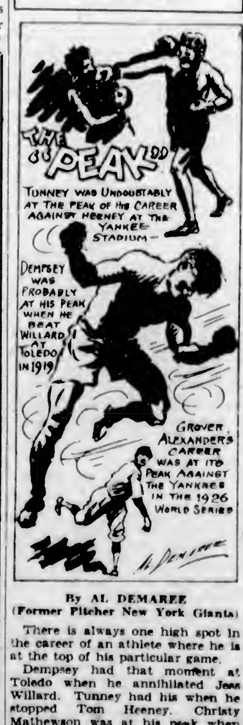

By AL DEMAREE
(Former Pitcher New York Giants)

There is always one high spot in the career of an athlete where he is at the top of his particular game.

Dempsey had that moment at Toledo when he annihilated Jess Willard. Tunney had his when he stopped Tom Heeney. Christy Mathewson was at his peak when he shut out the Athletics three times in the world series of 1905, although he was great for many years afterwards. Grover Cleveland Alexander probably was at his peak in the world series of 1926, although he did not have the physical stuff he possessed in 1915. Walter Johnson reached his crest late in his career in the world series against the Giants, when he had lost much of his early mechanical ability. And so it goes.

The peak of an athlete's career does not necessarily mean that he was at the very peak physically. It is a combination of the physical and mental plus conditions and luck.

Fraser Mills Win From Firemen In Deciding Game

VANCOUVER, Sept. 8. — Fraser Mills won the Senior Amateur Baseball championship of the Province Saturday afternoon at Athletic Park when, after trailing the Firemen to the ninth inning they scored two runs to tie the count in that frame and then after the opposition had added another they scored two more in the tenth to win 6-5. They won four games out of seven.

A three-out-of-five series for the unofficial provincial championship will open Monday between the Mills and Rossland.

GEORGE TREVOR ANSWERS GREAT GOLF QUESTION

Noted Expert of the Fairways Explains Puzzling Theory: "When Is a Green Not a Green?"

PUTTING GREENS ARE NOT ALIKE

NEW YORK, Sept. 8. — George Trevor, golf expert, asks: "When is a green not a green?" The answer is: "When it's more than sixty feet from the cup." I wonder if one golfer in ten knows that the terms "putting green" and "putting surface" are not synonymous. A player may be on the close-cropped, velvety stretch of turf, from which a putter is normally employed, and still be "off the green"—technically speaking. Conversely, a ball may lie in thick rough and yet, for rule decision purposes, be "on the green." It's not on the putting surface in that case, but if it's within a sixty-foot radius of the pin it may be ruled as "on the green." There are exceptions. A. T. Packard, of Chicago, an authority on the golf code, explains this fine distinction as follows:

EXPERIENCED PLAYERS KNOW

"Experienced tournament players know the shape of a putting green. They know it is an exact circle with its circumference sixty feet from the centre of the cup. They know that, except accidentally, the putting green and putting surface are two distinct affairs. Part of the putting surface always is a part of the putting green, but it does not follow at all that all the putting surface is 'on the green.'

"It is 'off the green' if it is the smallest fraction of an inch more than sixty feet from the centre of the cup. Incidentally, the locations of the cups are changed at least every day of a tournament. But no matter where the cup is located, the edge of the putting green always is sixty feet from the centre of the cup. And now come the exceptions. Part of the territory within this circle may be 'off the green,' and another part, even farther away, may be 'on the green.' Recognized hazards, whether showing bare ground or covered with sand, are 'off the green.' Continuous turf, extending from the cup for sixty feet, is 'on the green, whether such turf extends into or through a hazard such as a bunker or sand trap. Any piece of turf within the sixty feet and surrounded by sand or exposed ground in a hazard, is 'off the green.'"

SOME LARGE GREENS

Some of the circus tent carpets at St. Andrews, Muirfield, Holyoke, Lido, Oakland Hills and other courses, measure more than 100 feet from circumference to cup. These oversize "greens" are not, strictly speaking, greens at all—at least only a portion of their surface properly falls under that loosely used term. Many a contestant on these gargantuan surfaces is well off the green when he takes out his putter and sights the cup.

Going to the opposite extreme, there are dinky little "postage stamp" greens, which have a radius of less than forty feet. Playing to one of these pocket handkerchief affairs, one might be compelled to use a niblick from the rough and still be technically on the green.

MOLLA MALLORY RETAINS TITLE

PHILADELPHIA, Sept. 8.—Mrs. Molla Mallory, of New York, today retained her title, woman's middle-state tennis champion, by defeating Mrs. George Wightman, Brookline, Mass., 6-3, 11-9, in the final round at the Philadelphia Cricket Club.

COLDS—IN THE HEAD, INFLUENZA, LA GRIPPE
Relieved in night by
GRIP-FIX
IN CAPSULE FORM
at all Druggists 35c BO.
THE VANCOUVER DRUG CO. LTD., Special Agents

GEORGE YOUNG AND ROSS ARE SWIM WINNERS

Canadian Swimmer Captures Second Consolation Race After Struggle With Norman Ross, Chicago

BROOKLYN MAN WINS FIRST RACE

GEORGE YOUNG

Canada's leading long distance swimmer, who yesterday won the three-mile swim staged by the Canadian National Exhibition as a consolation event to the marathon race in which no one finished.

TORONTO, Sept. 8.—Canada and the United States shared honors in two consolation swims, outgrowths of the Wrigley marathon of Wednesday, at the Canadian National Exhibition today. After Clarence Ross, of New York, had won the first event, George Young, of Toronto, captured the second in a thrilling duel with Norman Ross, of Chicago. The races, both swum over a three-and-one-eighth-mile course in Lake Ontario, were arranged after none of the 199 entrants in the fifteen-mile Wrigley marathon had been able to finish.

LAKE SHORE, TORONTO, Sept. 8.—Racing Byron Summers, of Oakland, Cal., into submission in a heart-breaking neck-and-neck spurt of more than half a mile, Clarence Ross, of Brooklyn, N.Y., went ahead to win the three and one-eighth miles first consolation race at the Canadian National Exhibition this afternoon. Swimming fifty-five strokes to the minute, Ross finished at 5:10, 2 hrs. 1 min. 51 secs. after the start. He was more than 150 yards ahead of Summers at the finish line. His prize is $750.

Summers crawled into the barge at the finishing line a few minutes afterwards to win second money of $500.

Dave Billington, veteran English swimmer, finished third and won $250.

The official time for Ross was announced at 2:01:51. Mark Wheeler, of Los Angeles, finished fourth, twenty-five yards ahead of Peter Myers, of Cincinnati, in fifth place.

Olive Gatterdam, of Seattle, the only woman swimmer in the race, finished in tenth place. She was given a great ovation as she climbed the steps to the breakwater unassisted.

Pennant Progress

AMERICAN LEAGUE

	W.	L.	Pct.
Philadelphia	89	47	.654
New York	88	47	.652
St. Louis	73	62	.541
Chicago	63	72	.467
Washington	63	73	.463
Detroit	61	76	.445
Cleveland	59	77	.434
Boston	47	89	.356

NATIONAL LEAGUE

	W.	L.	Pct.
St. Louis	81	52	.609
Chicago	79	57	.581
New York	75	55	.577
Pittsburgh	74	61	.548
Cincinnati	72	60	.545
Brooklyn	65	68	.489
Boston	44	85	.341
Philadelphia	40	92	.303

COAST LEAGUE

	W.	L.	Pct.
Hollywood	46	25	.648
Sacramento	44	27	.620
San Francisco	42	29	.592
Oakland	38	33	.535
Mission	36	35	.507
Portland	30	43	.411
Los Angeles	29	42	.408
Seattle	21	52	.288

INTERNATIONAL LEAGUE

	W.	L.	Pct.
Rochester	80	67	.544
Buffalo	83	71	.539
Toronto	81	71	.533
Reading	77	72	.517
Montreal	77	74	.510
Baltimore	74	74	.500
Newark	71	77	.480
Jersey City	57	94	.377

BEAT FOUR CHAMPS

Alex Hart, welterweight, has beaten four world's champions during his seven years in the ring—Benny Leonard (no decision bout), Johnny Dundee, Joe Dundee and Jimmy Goodrich.

Royals Win Second Issue, But Go Under In Deciding Contest

Arrow Transfer Comes From Behind After Losing First Game and Play Bang-Up Ball to Cop Final Struggle

The Arrow Transfer Company's softball nine, from Vancouver, yesterday walked off with the first provincial title at the Royal Athletic Park, when they came from behind after losing the second game and captured the third and final contest from the McMaster-Horton Royals. The local band won the second game, 14-6, and tied up the series, only to be nosed out of the final game by a score of 4-2.

It was a tough break for the locals after they had severely trounced the visitors in the afternoon encounter. Two home runs, one in the third and the other in the fifth frame with one man on, that were misjudged by the centre fielder, paved the way for the Mainlanders' victory and the laurels.

Frank Partington, captain and star twirler for the locals who did the heavy work in both contests, deserves great credit for the brand of ball he dished out to the visitors. His outer garden lost the final game for him when they made errors that proved costly.

OUTPLAYED

The transfer men were outplayed in every department of the initial encounter, and the Royals socked the horsehide to all corners of the diamond. The visitors took a commanding lead in the first frame by checking in four runners. However, they were held scoreless the next five innings, while the Royals had crossed the rubber no less than eleven times. The Victorians, still on the rampage, sent three more runners home in the seventh, while the transfer nine added their final tallies in the seventh and ninth frames.

The features of the first contest were successive homers by Claude Hamer and Clyde Nicol, of the shinglemen, in the third inning, and Williams, for the visitors, in the final stanza.

Johnston started on the mound for the visitors, but was driven aside by a tide of base hits in the third and Williams was rushed in to stem the flood.

Score by innings:

Arrow Transfer .... 400 000 101— 6
McMaster-Horton .. 154 010 30x—14

Batteries — Johnston, Williams and E. Warne; Parkington and Drysdale.

Umpires—Whyte and Stock.

SECOND GAME

The second game was a humdinger from the commencement to the termination, and it could easily be seen at the start that the team with the breaks would come through to victory. However, on the other hand, the better team won.

Johnston again started on the hillock for the visitors, while Partington took up the heavy burden for the Royals. Johnston gave the crowd a treat to probably the best exhibition of softball twirling seen in the city for some time. He went along like a house on fire until in the final inning he muttered some words which Ernie Stock didn't like and he was ordered from the field. Nobody knows what he said and probably nobody will ever find out.

The locals scored in the first frame, and the transfermen evened the count in the third inning. The game was a nip-and-tuck battle from then on until the fatal fifth, when two errors, and a homer by Mallan, accounted for three runs that spelt victory for the visitors.

Metzger, centre fielder for the shinglemen, started the sixth in fine manner for the locals by clouting a circuit drive to left field, but it was of no use, and the next batters flied out.

Laurie Greenwood brought the fans to their feet by making a wonderful one-hand catch in the eighth inning from the bat of F. Warne.

In the final inning the Royals managed to get two men on bases but they died there and the game was over.

Score by innings:

Arrow Transfer .... 001 030 000—
McMaster-Horton ... 100 001 000—

Batteries — Johnston, Williams and Warne; Partington and Drysdale.

Umpires—Stock and Whyte.

CLYDE DONALDSON FINISHES SECOND

VANCOUVER, Sept. 8.—Eddie Snead, Pacific Northwestern rowing champion, again distinguished himself at the Vancouver Rowing Club regatta today by winning the senior singles race. Clyde Donaldson, of Victoria, was second, and George Kingsley third.

JACK JOHNSON PROMOTER

Jack Johnson, former heavyweight champion of the world, is running a small fight club in Chicago. His bouts are held every Tuesday night there and he has been drawing well. Johnson works out with some of his fighters in an effort to develop some local talent.

The Just Man: "I never vote. I pay for my own beer."—Simplicissimus, Munich.

Health After Illness

A Daily Wine Glass Full of

Convido Port

will nourish the blood and enable you to put on weight.

The noblest Port of all.

Always ask for Convido.

This advertisement is not published or displayed by the Liquor Control Board or by the Government of British Columbia.

Sportsman

TENTS FOR THE HUNTER ~

HUNTING—

Coats	$6.50
Pants	$4.00
Vests	$2.50
Hats	$1.60
Caps	$1.25

Bags, all sizes.

F. Jeune & Bro., Ltd.
570 Johnson Street
Phone 795

Choose Now for the 15th

Come in and see what a selection we have for the Hunter. Many years' experience enables us to offer an extensive stock of high grade Guns, Rifles, Ammunition and every other requirement. Your perfect equipment will be found here.

Shotgun Shells from, box	$1.25	Canvas Shoes, with heavy rubber soles	$2.95	Compasses at	$1.00
Hunting Vests	$2.50	Leather Coats from	$10.85	Waterproof Matchboxes	75c
Hunting Coats from	$4.50	Blankets, per pair, from	$10.50	Shotgun Cases from	$1.00
Red Hunting Hats	95c				

An Exceptionally Large Stock of Rifles and Shotguns to Choose From
Call in for a FREE Copy of the Game Laws—Vest Pocket Size

Peden Bros
Phone 817

Bicycles, Sporting Goods and Toys
1410-12 Douglas Street

OPENING

Arcade Bowling Alleys

Will Be Open to the Public Commencing

Tomorrow, Monday

September 10, at 12 Noon

Retrieving Contest Is Most Successful Event

Annual Show Is Becoming One of the Leading Events in British Columbia to Dog Owners and General Public

The second annual retrieving contest and open-air show of the Victoria and District Gun Dog Club was held in Esquimalt on Saturday, September 1, and proved to be a long step forward as far as entertainment was concerned.

The object of this club is to bring out dogs which can hold their own on the show bench, as typical of their breed, and still do everything that might be required of a high-class working dog in the field. That the club is succeeding was proven to the satisfaction of all at Saturday's double event. It may be remembered that the animal which won the retrieving contest last year, had already won in her class, and gone "Best of Bred" in the show. This occurred again this year, when the Spring spaniel bitch, Lynn, owned, trained and handled by J. W. Jones, won her class in the show and won the class for retrievers and spaniels, competing against some beautifully trained dogs.

The retrieving contest was so very evidently the event which held the interset of both dog owners and the general public, that it is probable next year the entire afternoon will be devoted to this portion of the double event, and that there will be a show held downtown in the evening, when the public can look over the winning dogs, and others entered for show only. By the time the water work came on several parties had had to leave for their homes up the Island, and some of the most enjoyable work of the day was missed.

The sincere thanks of the club are tendered to Mrs. R. V. C. Bessonette, who secured the ideal location where snow, land and water retrieving was conducted, and to N. W. F. Rant, treasurer, who worked as secretary also on this occasion, although laboring under the disadvantage of illness. Mr. Rant is still confined to his bed, which accounts for lack of results published of the show winnings.

The standard of dogs shown in the ring was exceptionally high, and the work of the dogs, of all breeds, in the contest, was at least 300 per cent ahead of that of last year. Owners and handlers from all over the Island attended, and the work of W. R. (Wallie) Wilgress, of Vancouver, who judged the show, and of E. N. Barker, of Cobble Hill, who judged the retrieving contest, gave the most sincere satisfaction to both exhibitors and handlers. It is hoped that both these gentlemen may find it possible to officiate in the same capacities at the next event of the club.

It must be explained that Victoria has the honor of originating this retrieving contest, last year's event being the first ever held in North America under the same rules. Sporting dog clubs from all over America have written for these rules, also for plans of the trap used in throwing the dead birds in the contest. This trap was invented and made in Victoria, and is absolutely a success, as was proven last Saturday.

In reference to the report of Judge Barker on the performance of the dogs in the contest, the club wishes to explain that this gentleman is a sportsman with an international reputation as a judge of dogs, and the work of a field dog. Every dog competing was scored on a separate card, and it was not known even by the judge, which dog had won the different events, until scores were added after completion of the work. This system is impossible to beat for fairness, as can be readily seen.

Perhaps the best indication of how the sportsmen and handlers of real gun dogs appreciate this event was proven by Mr. McArdell, of Brynmarl, Nanoose Bay. This gentleman imports and trains some of the finest dogs in British Columbia. When he endeavored to come to Victoria, he found that because his dogs were not muzzled he was unable to do so. He wired Mr. Rant to meet him in Nanaimo, which point he succeeded in reaching. Mr. Rant left a sick bed, drove to Nanaimo in the night, brought Mr. McArdell and his dogs down, and Mr. McArdell won the pointer and setter stake with his beautifully trained English setter, Bob Walker. The performance of the little Labrador bitch, Singee, who won her puppy class, must have also been some reward to Mr. McArdell for his strenuous effort to attend.

Other real sportsmen who put themselves to great pains to attend were "Teddy" Stock, of Duncan, who brought several dogs, and also his little daughter to look after them; "Wallie" Thompson, of Duncan, who has done everything possible to further the interest of the club; John Turnbull, of Sidney, whose training and handling of the little Springer spaniel pup, Pinehill Ford's Romeo (only eight months of age, and third highest scorer of all dogs competing) was one of the "high lights" of the meeting.

In this connection it must be mentioned that Jack Rithet's good pointer, Sport, went second in the retreiving contest. This dog won the shooting dog stake in the field trials held by this club last April, also went second in same stakes held by the Vancouver Island Amateur Pointer and Setter Club of Nanaimo. Mr. Rithet is to be envied his ownership of this dog, which has proven himself to be a real good all-rounder.

JUDGE'S REPORT

Retrieving trials were commenced with the pointer and setter stake—dogs to work on land only.

First dog up, "Tip," Gordon setter, was well broken and gave a good performance. A little slow in finding his bird and getting back; lost some points on nose and speed in retrieving. In my opinion his owner tries to "handle" this dog too much, does not leave enough to the dog's initiative. When points were summed up, he was fourth.

Eight dogs in this stake. Second dog up, "Rithet's Sport." I believe this dog has won field trials on birds. This is a good one. He was off rather too fast after the shot, but was not quite as quick as the first dog in stake in getting back to handler. However, he scored high.

"Bob Walker," third dog up, was one of the most perfectly broken dogs of the day. He is an English setter, descended from what is often called the "bench show setter." When called up, he "dropped" just in front of his handler and kept his eyes fixed on him. When shot was fired, he waited till told to "go"—went straight into the bush, picked up his bird, retrieved quickly and put it nicely into the hands of his handler. A smart performance—he took first prize.

The dog which took third in the stake, "Bob," gave a good all-round performance, was not quite as quick in picking up his bird, and lacked a little on nose. But these first four dogs were all good, and they scored within a few points of each other.

Of the others in this stake, "Trixie," an Irish setter, showed good training and much intelligence; unfortunately, her handler had his gun on "safety," and gun did not go till too late; dog become somewhat mixed up, naturally. With another chance I think she would have made a good showing.

"Judy" is a useful bitch, but a bit slow in finding her bird. The other two did not find their birds. (It may be as well to say that the day was very hot, there was little or no breeze, and ground was very dry, so scent was limited. However, it was the same condition for all, and in the limited time we have to take things as we find them.)

Just two. The first up, "Singee," a black Labrador, gave one of the most finished performances of the meeting, although said to be only seven months old. She was under good control. When told to "go," she went straight out, found her bird in the bush and came back on the gallop right up to her handler. She also later gave a fine performance of retrieving out of water. This bitch puts great intelligence, resolution and keenness into her work. The only wish we have in the matter is that we owned her.

"Pinehill Ford's Romeo," owned by Dr. C. B. Ford, of Seattle, trained and handled by J. H. Turnbull, of Sidney, was second. He is less than eight months of age; gave a nice exhibition of retrieving on land, and an almost perfect performance in the water.

ALL AGE STAKE

First dog up, liver and white springer spaniel bitch, owned, trained and handled by J. W. Jones, named "Lynn," said to be about eighteen months old; not a big dog. This dog on land could not be "docked" for any fault, and was equally good in the water. She won the stake. She went straight out into the bush after her bird, when told; found quickly, and returned right up to her handler, fast and in good style. A well-trained and very intelligent dog, with a good nose and good mouth.

The second in this stake was "Bingo," a black Labrador, owned and handled by Mr. Duke. This dog gave a nice performance in the land trial, and later added to his points considerably in the water.

The third dog, "Husky," also a very useful dog, practically gained full points in the water, but was not quite so good on land, being somewhat slow in finding his bird.

The fourth in this stake, "Bessie," went away too soon after shot was fired. She went past her bird the first time, but turned quickly, picked it up and brought it. She is a nice all-round, black Labrador. She lost points in both land and water trials in delivery of bird to handler and in tenderness of mouth.

"Cowichan Dictator" scored high on his land work, but in his water trial he landed on the rocks some distance from his handler, dropped his bird on the rocks and would not deliver same to handler. He is a good dog and very keen.

Too much thanks cannot be given to the Government and the Provincial Police; they furnished actual game birds, under the control of a provincial game warden, on which the dogs were worked, thus simulating as closely as possible actual working conditions for the dogs.

ASK YOUR DEALER FOR
LACO MAZDA
INSIDE FROSTED LAMPS

To the Races

We have the contract for the handling of Race Patrons to and from the Race Track, which service is included with price of admission to Grandstand and Paddock, in tickets which we sell at our Depot on Broughton Street for $1.80 each.

We also handle one-way and return trip tickets to the track.

No Waiting—No Delays

Coaches Out Every Few Minutes

From 12:00 o'Clock Noon until 2:30 P.M., and returning to Depot after races.

Vancouver Island Coach Lines

Broughton St. Depot (facing Broad St.) Phone 3890

President of Rugby League Sets Date of Annual Meeting

PRESIDENT Gordon Cameron, of the Victoria Rugby Union, has set Thursday, September 13, as the date for the annual meeting of the local body. The parley will be held at the Chamber of Commerce at 8 o'clock, when officers will be elected for the next twelve months. Plans for the coming season will also be discussed. All of last year's clubs are requested to have a delegate present.

Defeated British Walker Cup Team

THE Walker Cup, emblematic of the world's amateur golf championship, was won for the fifth year in succession at Chicago by the United States team, defeating the Britishers thirteen games to one. Here are the members of the British team, left to right, seated: T. P. Perkins, Major Hezlet, William Tweddell, L. A. Torrance and E. F. Storey; standing, left to right: R. H. Hardman, A. R. McCallum, John B. Beck, W. L. Hope and G. N. Martin.

Fight Card Featured By Three Knock-Outs

Dave Lewis Adds Another Victim to His List—Danny Pastroe Puts Opponent to Sleep in First—Fireman Beales KO.'s Nann

Dave Lewis won his bout last night against Stoker McCormack, of H.M.S. Despatch with a technical knockout in the fifth round after his seconds had thrown in the towel to save their man from further punishment. The fight proved to be one of the fastest that has ever been staged in this city and the whole card of events was thoroughly enjoyed by a large crowd of fans. McCormack demonstrated that he is one of the gamest fighters that has ever appeared in a local ring, and he won the applause of the fans who were greatly taken with the plucky showing of the sailor, who took enough punishment in the last two rounds to stow away a dozen men. At the commencement of the fight both fighters started out at a terrific clip and they traveled as if they were slated for one round only. About the middle of the round Lewis connected with a hard right-hand smash to the sailor's midsection which made him double up to avoid further punches. The fighters then went into a clinch and after a period of infighting and wrestling they both went to the floor. On rising Lewis was groggy. He stood with his back to his opponent with both hands on the ropes. McCormack, for a few moments was puzzled as to how to proceed, but he eventually stepped in close and swung with both hands to the local boy's head. It looked as if Lewis would hit the canvas, but he kept on going and took lots of punishment and towards the gong his head was beginning to clear. The fans were greatly puzzled as to the reason for Lewis getting groggy, no one having noticed any punch being delivered by McCormack.

BUMPED HEADS

After the fight both fighters stated that they had bumped heads when they went down and Lewis must have taken a hard wallop from McCormack's head on his chin. During the minute's rest the seconds in the local boy's corner worked frantically to bring him back to his senses and they evidently succeeded as he stepped out in the second round at top speed and started in to bombard the sailor's midsection. At times both boys would stand toe to toe and swing vicious punches at one another at a whirlwind clip which had the fans on their feet wild with excitement. Lewis had the misfortune in this round to open up a bad cut over his right eye after bumping heads with McCormack after a period of infighting. In the third round the sailor began to show signs of the terrific wallops that Lewis had been landing to his heart and jaw. He still fought bravely on and tried his hardest to win the fight with one of his hard right-hand smashes to the head which he was landing quite frequently. Lewis appeared to be able to stand more punishment than McCormack, and it seemed to be just a question of time until the sailor would hit the mat. The fourth round opened up at a whirlwind clip with both fighters shooting punches with great rapidity. About the middle of the round McCormack started to weaken from the bombardment on his stomach and Lewis then switched to the jaw. The sailor hit the mat four different times during the balance of the round and at the gong appeared to be in a bad way. At the commencement of the fifth round Lewis went in to stow him away and soon had him groggy. After a mix-up on the ropes the sailor appeared to be out on his feet and Lewis seemed to be reluctant to punish him further. At this period McCormack's seconds threw in the towel and the fight was awarded to Lewis. Both fighters received a great ovation when they left the ring.

HIGH QUALITY

The balance of the card of events all proved to be of high quality. The curtain-raiser between Scotty Sinnot and A.B. Nash was won by the sailor after he had administered quite a beating to the local boy. Sinnot did not appear to be in the best of condition, but he certainly proved that he can assimilate lots of punishment.

Danny Pastroe scored another knockout at the expense of Boy Lewis in the first round. This fight, while it lasted was fast. Both boys mixed it from the tap of the gong at a whirlwind clip. In the middle of the round Pastroe connected with a nice left rip to the sailor's stomach which put him down for the count of eight. After getting to his feet Pastroe sailed in and soon connected with another left which stowed Lewis away for the count.

BRADSHAW WINS

Charlie Bradshaw was awarded the decision over Marine Fordman after three rounds of fierce milling. Both fighters put up a game battle in which heavy punching was the outstanding feature.

Fireman Ted Beales won with a knockout blow over Stoker Nann in the 160 class. These husky fighters delivered lots of hard wallops on one another and for two rounds the fight was even. In the third round the fireman sent his man to the floor several times, but the plucky stoker came back for more every time. At the beginning of the fourth Beales cut loose with hard right-hand smashes which put the sailor to the canvas for the count.

The semi-windup between Plumber Niles and Seaman Jennings proved to be a regular slugfest. Niles was the more experienced boxer of the two and was fast on his feet. For the first four rounds Niles relied on a body bombardment. The Canadian sailor proved to be a game fighter and tried hard to win with a K.O. He showed great improvement over his last appearance in the ring. In the fifth and sixth rounds Jennings slowed up considerably, but try as he might the Despatch entry could not stow him away.

Joe North acted as announcer for the fights. Roy Baker made an efficient referee. The judges were J. Leask and D. McFarlane.

The Central Boxing Club is to be congratulated on the splendid show it staged and it is hoped that it will be only one of many to be staged under its management.

As Told by Big Leaguers

Talking Today

JIMMY AUSTIN: The time I laid Elmer Brown out cold.
TED LYONS: The afternoon Johnny Mostil got stuck in the fence.
JACK WARNER: One of the oddest home runs on record.

By J P GLASS

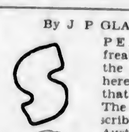

SPEAKING of freak plays on the diamond here are three that stand out. The first is described by Jimmy Austin, who has been of big assistance to Dan Howley this year, acting as one of the Brown coaches. "It was back in the days when I was playing third for the Browns," says Jim. "We were in Chicago, and a fellow named Elmer Brown, who had come to us from Akron, O., was pitching for us. Opposing him was Ed. Walsh, the old White Sox spitball star.

"Brown had an awful lot of stuff, but was inclined to be wild. However, he went along fine for three or four innings.

"In the fourth inning, with the White Sox at bat, Lee Tannehill bunted down along the third base line. I dug in for the ball as fast as I could and Brown came over for it, too.

"I wasn't watching him. All I was thinking of was to get that ball and throw it to first ahead of Tannehill. I scooped it up with one hand as I came in and, straightening up, fired for first.

"Brown was excited, I guess, not having been in the big leagues long. Instead of getting out of the way when he saw I was taking the ball, he stopped right on the line between me and first. When I threw the ball hit him in the head with an awful thud and laid him out cold. He was carried to the clubhouse unconscious.

"Tannehill got a hit and I got the worst scare of my life. However, Elmer came round all right, though he didn't stick in the big leagues."

MOSTIL'S QUEER PREDICAMENT

Ted Loyns tells of a funny play in which Johnny Mostil, speedy centre fielder of the White Sox, figured:

"It came up during a game between the Sox and the Browns at St. Louis," says Lyons. "It was in the old Sportsman Park, an antiquated place, with a wooden fence bordering the outfield.

"The fence had rotted in spots and had been mutilated in others. In order that balls would be prevented from rolling through the holes that had resulted from this decay, a wire netting had been stretched inside the fence.

"In a late inning of the game, one of the St Louis players hit a terrific line drive between centre and right. There was no chance to catch the ball, but Mostil hoofed after it as fast as he could to retrieve it.

"The ball rolled clear to the fence and somehow found an opening which everyone had overlooked. It got through the wire netting and stopped eight or nine inches beyond it.

"Johnny reached through the netting and grasped the ball, but when he tried to draw his hand back, with the ball in it, he found that he was stuck.

"While he worked desperately to free himself, the batter was hoofing it around the bases. Johnny finally got loose and threw the ball in. But by that time the runner was resting on third base."

A POWERFUL BLOW

The third story, and perhaps the best, is told by Jack Warner, infielder of the Detroit Tigers. He witnessed it while he was playing with Vernon in the Pacific Coast League.

"Vernon had a trainer named Scott," says Jack. "He was nicknamed 'Shine.'

"The clubhouse was out in centrefield, and in order that he might watch all proceedings comfortably, the trainer had cut a peephole about a foot square in the board wall. There he would stand, half leaning over, attired in an armless jersey, cut low around the neck, and get an eyefull at his convenience.

"One day Jim Blakeslee, big outfielder of the Vernon Club, hit a terrific drive to centre. The ball traveled fully 400 feet on a line to 'Shine's' peephole, through which it disappeared, while Blakeslee trotted around the sacks for a homer.

"In no time at all we got a big laugh. 'Shine' ran out of the clubhouse with the ball inside his jersey. He had been standing at his usual post, half leaning over, but had lost sight of the ball. Of course he never expected it would enter the peephole. He got the biggest surprise of his life when it n... on, but slammed down inside his jersey.

"The crowd roared. 'Shine' looked as if he had been stung by a mighty poisonous bee."

DOUBLE HEART IS WINNER OF FEATURE RACE

Three D Entry Captures American National Futurity Stakes at Arlington Race Track

SUITOR PAYS BIG PRICE IN SECOND

CHICAGO, Sept. 8.—Double Heart, a Three D entry, captured the American National Futurity Stakes at the Arlington track today from a field of seventeen starters. The winner paid $8.80 straight, $3.50 place and $2.70 show. Clyde Van Deusen was second and Roguish Eyes third. Results follow:

First race—Seven furlongs:

Pomegranale	$ 4.80	$ 2.60	$ 2.40
Honey Fish		2.20	2.60
Orman			4.80

Time, 1:25 3-5. Also ran—Leisure Hour, Coy, Keeper, House Boy, Giaechfels.

Second race—Six furlongs:

Suitor	$120.20	$69.20	$23.80
Princess Virginia		11.90	7.70
Johanna			6.60

Time, 1:12 3-5. Also ran—Goldridge, Portal, Miss Pearl, Guy Frasier, Round Up, Borough Monger, Dinneford, Rose Hue, Caravan.

Third race—One mile:

Serenader	$ 8.70	$ 4.50	$ 3.90
Traymore		3.80	3.20
Drone			5.30

Time, 1:39 3-5. Also ran—Senator Seth, Union Jack, Miss Meise, General Clinton, Cold Cream.

Fourth race—Seven furlongs:

Dimple Dunkie	$10.60	$ 4.10	$ 2.40
Red Pennant		3.30	2.70
Morocco			2.50

Time, 1:25 2-5. Also ran—Know Me Gnome, Broadmoor, Helen E., Sphera, Rocky Cliff.

Fifth race—One mile and one-eighth:

Paula Shay	$20.00	$ 7.00	$ 3.50
Croatan		3.80	2.70
Bright Tomorrow			2.80

Time, 1:53 3-5. Also ran—Overfire, The Huguenot, Rosetta Stone, Turquoise, Hope Iron.

Sixth race—Six furlongs; $15,000 added, American National Futurity:

Double Heart	$ 8.80	$ 3.50	$ 2.70
Clyde Van Deusen		3.80	3.30
Roguish Eyes			4.20

Time, 1:12 2-5. Also ran—Gardner Derr, Peace Lad, Paul Hirtenstein, Prince Pal, Zacaweista, Belle of America, Windy City, Big Brother, Allo, Vermajo, Chicleight, Princess Edith, France Milward, Grenadier Guard.

Seventh race—Six furlongs:

Marshal Ney	$ 5.60	$ 3.60	$ 3.60
Molly Jane		4.28	3.50
Enthusiastic Edward			3.30

Time, 1:14 1-5. Also ran—Creek Indian, Torchill, Bramstar, Polita, Caractus.

Eighth race—One mile and one-eighth:

Atol	$ 8.20	$ 5.20	$ 3.76
Dr. Clark		4.40	3.40
Mayberry			3.50

Time, 1:52 4-5. Also ran—Asov, Clarence Lebu, Bat Field, Frank Hawley, Princely.

Is Great-Uncle of Famous Runner

RICHARD WEST

Aged eighty-four, of Toronto, who was prominent in the Queen City's welcome home to his famous grandnephew, Percy Williams, of Vancouver.

Bobby Jones Climbs to Top Berth in Averages

One round of 67, winning the first Warren K. Wood Memorial tournament, has enabled Bobby Jones to step ahead of all other medalists in the country.

Of course, Bobby hasn't been in as many rounds as most of the men he leads, but, in view of his wonderful form in a big majority of his practice rounds, even his average of 72 1-7 strokes probably is a bit above his actual ability.

It may be that Bobby in his play during preparation for the Walker Cup matches reached the peak of his game and that he will not be so accurate again. Probably, with the amateur championship coming on at the time, he himself would have preferred to have his game develop more slowly.

George Von Elm held his own at Chicago. Jess Sweetser slipped.

Out West, Neil Christian, of Portland, Ore., scored a splendid 67 in a one-day tournament and rose in the medal averages.

THE AVERAGES

	18-Hole Rounds Played	Total Strokes	Low Score	Average Per Round
*R. Jones, Atlanta	7	505	67	72 1-7
Macdonald Smith	84	3,222	64	72 17-27
J. Farrell, N.Y.	83	2,775	63	72 31-53
G. Sarazen, N.Y.	43	2,064	66	72 20-21
L. Diegel, N.Y.	44	3,213	67	72 1-44
Al Espinosa, Chicago	71	5,188	65	73 3-71
*Dr. O. F. Willing, Portland, Ore.	15	1,097	71	73 2-15
*G. Von Elm, Detroit	28	2,125	66	73 8-28
J. Black, Oakland, Cal.	8	586	70	73 1-4
J. Kirkwood, Albany, Ga.	36	2,765	66	72 11-28
Abe Espinosa, Chicago	26	1,911	65	73 1-2
R. Cruickshank, N.Y.	59	4,376	66	73 22-38
W. Macfarlane, N.Y.	26	1,614	70	73 8-13
T. Armour, Washington	76	5,599	66	73 51-76
A. Watrous, Grand Rapids	49	3,614	69	73 37-49
W. Hagen, N.Y.	22	1,626	67	73 10-11
H. Hampton, Chicago	26	2,070	66	73 13-14
E. Dudley, Los Angeles	39	2,884	68	73 37-39
*J. Sweetser, N.Y.	4	298	69	74
*F. Ouimet, Boston	1	74	74	74
*R. Mackenzie, Washington	1	74	74	74
W. Pursey, Seattle	21	1,554	67	74
*P. Finlay, Redlands, Cal.	3	222	72	74
W. Burke, Port Chester, N.Y.	69	5,124	68	74 8-23
F. Walsh, Appleton, Wis.	58	4,216	67	74 8-29
H. Martin, Reno	18	1,412	70	74 6-19
H. Ciuci, Bridgeport, Conn.	51	3,782	65	74 8-17
H. Cooper, Buffalo, N.Y.	64	4,760	66	74 3-8
W. Mehlhorn, N.Y.	86	6,409	67	74 18-43
*G. Voigt, N.Y.	26	2,912	67	74 2-3
H. Smith, Springfield, Mo.	51	3,805	66	74 31-51
J. Hutchison, Chicago	28	2,084	68	74 11-14
W. Klein, N.Y.	46	3,442	67	74 19-23
N. Christian, Portland, Ore.	23	2,470	67	74 26-33
J. Turnesa, N.Y.	75	5,620	64	74 14-15
J. Golden, Paterson, N.J.	58	4,424	67	74 56-58
E. French, Youngstown, O.	34	2,551	70	75 1-24
D. Linares, Los Angeles	16	1,427	71	75 2-16
*F. Dolp, Portland, Ore.	14	1,052	71	75 1-7
L. Schmutte, Lima, O.	41	3,085	70	75 10-41
J. Forrester, Baltusrol, N.J.	24	2,561	70	75 11-24
J. Jones, Seattle	38	2,863	69	75 13-38
F. Morrison, Los Angeles	30	3,263	69	75 12-30
W. Hutchison, Los Angeles	27	2,037	67	75 4-8
A. Manero, N.Y.	60	6,792	70	75 7-15
T. Kerrigan, N.Y.	24	2,566	71	75 8-17
L. Nabholtz, Sharon, Pa.	53	4,010	66	75 25-53
J. Barnes, N.Y.	36	1,614	70	75 6-3
E. Loos, Chicago	18	1,218	71	76
M. Dutra, Tacoma	26	2,124	69	76 3-14
*A. Slatz, Los Angeles	8	610	70	76 1-4
C. Guest, Detroit	22	1,678	69	76 3-11
Mel Smith, Portland, Ore.	30	2,289	70	76 3-10
*J. Wood Platt, Philadelphia	4	308	71	76 1-2
C. Walker, Englewood, N.J.	16	1,380	73	76 3-3
C. Hueston, Seattle	20	1,534	71	76 7-10
*E. Homans, Englewood, N.J.	7	527	73	76 5-7
*W. Gunn, Atlanta	4	307	76	76 3-4
A. de la Torre, N.Y.	31	2,361	71	76 25-31
H. Long, Oklahoma City	25	1,922	68	76 22-25
*C. Evans, Chicago	8	603	71	77
M. Brady, N.Y.	13	1,004	68	77 3-13
F. McLeod, Washington	30	2,328	73	77 1-2
D. Weber, Chicago	25	1,847	72	77 22-25

*Amateurs.

(Records based on open tournament scores only for season starting December, 1927, ending November, 1928.)

TOURNAMENT WINNERS

National Open—Johnny Farrell, 294 (tied with Bobby Jones; won play-off, 143 to 144).
British Open—Walter Hagen, 292.
Mid-South Open—Joe Turnesa, 138 (thirty-six holes).
Oregon Open—Tommy Armour, 286.
San Diego Open—Leo Diegel, 214 (fifty-four holes).
La Jolla, Cal., Open—A. Manero, Al Espinosa, Hutt Martin and E. Dudley tied at 143 (thirty-six holes). No play-off.
Palos Verdes Open—Macdonald Smith, 284.
Miami Beach Open—Gene Sarazen, 292.
Los Angeles Open—Macdonald Smith, 284.
Long Beach Open—Leo Diegel and Bill Mehlhorn tied at 282. No play-off.
Miami Open—Gene Sarazen, 289.
El Paso Open—Larry Nabholtz, 293.
San Antonio Open—Bill Mehlhorn, 297.
South Central Open—Macdonald Smith, 283.
Florida West Coast Open—Al Espinosa, 282.
Bahamas Open—Gene Sarazen, 132 (tied with J. Farrell; won three-hole play-off).
La Gorce Open—Johnny Farrell, 274.
Florida State Open—Henry Ciuci, 285.
North and South Open—Bill Burke, 291.
Riviera Open—Willie Hunter and Al Watrous tied at 146 (thirty-six holes). No play-off.
Richmond, Va., Open—Bill Mehlhorn, 283.
Fairview One-Day Open—Johnny Farrell, 70.
Massachusetts Open—Leo Diegel, 294.
Old Westbury One-Day Open—Henry Ciuci, 69.
Pacific Northwest Open—Dr. O. F. Willing, 293 (tied with Walter Pursey; won play-off, 71 to 76).
Jess Sweetser Victory Cup Open—Jess Sweetser, 218 (fifty-four holes).
Mid-American Open—Al Espinosa, 286.
New York State Open—Willie Klein, 262.
Pennsylvania Open—Tommy Armour, 295.
Shawnee Open—Willie Macfarlane, 281.
Eastern Open—Archie Compston, 287.
Metropolitan Open—Tommy Armour, 278.
Western Open—Abe Espinosa, 291.
Canadian Open—Leo Diegel, 282.
Chicago District Open—Abe Espinosa, 283.
Montauk Beach Open—Bill Mehlhorn, 290.
Michigan Open—George Von Elm, 288.
Long Island Open—George Voigt, 283.
New Jersey Open—John Golden, 276.
Washington State Open—Walter Pursey, 272.
Philadelphia Open—Tommy Armour, 282.
Warren K. Wood Memorial—Bobby Jones, 67.
Portland One-Day Open—Neil Christian, 67.

Carpet Bowling

St. Mark's Men's Club will hold its first meeting of the 1928-29 season tomorrow at 7:45 o'clock. The meeting will be in the form of an "Open Night," at which all who are interested are cordially invited to St. Mark's Hall, Tennyson Avenue.

HUGE RECEIPTS

New York's racing tracks receive nearly $2,000,000 annually from patrons of the sport.

Additional Sport on Page 19

MARINE and TRANSPORTATION

RUTH ALEXANDER OFF FOR SOUTH

Pacific Steamship Company's Vessel Due Here From Seattle at 7 o'Clock

With over 250 passengers bound for California ports, the Pacific Steamship Company's vessel Ruth Alexander will arrive at Rithet piers from Seattle at 7 o'clock this morning, to sail two hours later for the South.

Among the passengers who will board the ship at this port will be Miss Beth Grimason, Miss Alexe Bradshaw, Miss Betty Carmichael, Miss Alyce M. Dower, Mrs. C. R. Hamilton, Miss Gertrude Reid, J. W. Bellis, T. Abercrombie, John Wood, Mrs. L. Offner, Mrs. F. Spencer, Miss Pauline Cantwell, Mr. and Mrs. A. M. Sargent, Mrs. L. M. Frayne, Mrs. A. Stratford, Miss Victoria Phipps, Mrs. H. B. Watson, Miss M. Watson, Mrs. M. B. Worsnop, Miss V. Hicks-Beach, Mrs. E. M. Keeley, Mrs. G. L. Nagle, Miss H. C. Howard, Mrs. R. I. Cull, Miss Rose Yeadon, L. Kirkpatrick, Mrs. V. Grant and two children, Mr. and Mrs. W. L. Ferguson, Mr. and Mrs. R. F. Campbell, Howard Mallek, Dr. Martin G. and Mrs. Carter and Miss Ruth Carter, and Mr. and Mrs. C. L. Reed.

Members of the Olympic Breakfast Club numbering 135 left here at 1 o'clock yesterday afternoon for Seattle aboard the Edmonds-Victoria ferry City of Victoria. They arrived in the city on Friday evening at 10:15 o'clock.

When You Go To
SAN FRANCISCO
STOP AT THE HOTEL STEWART
On Geary Street, just off Union Square, close to best stores, cafes, theatres. Good accommodations at moderate rates. Best known meals in United States. Breakfast 50c, 60c, 75c; Lunch 65c (Sundays 75c); Dinner $1 (Sundays $1.25). Municipal car passes door. Stewart Bus meets trains and steamers. Advisable to make reservations in advance of arrival.

Canadian Pacific Sailings TO EUROPE

FROM MONTREAL
To Liverpool
Sept. 21, †Oct. 19.....Duchess of Atholl
*Sept. 28, *Oct. 26.....Montcalm
Oct. 5, †Nov. 2.....Duchess of Bedford
*Oct. 12 *Nov. 9.....Montclare
*Via Glasgow. †Via Belfast-Glasgow
To Belfast-Glasgow
Sept. 20 .....Melita
Oct. 4 .....Minnedosa
To Cherbourg-Southampton-Antwerp
Sept. 26, Oct. 24 .....Montrose
To Cherbourg-Southampton-Hamburg
Nov. 10 .....Melita

FROM QUEBEC
To Cherbourg-Southampton
Sept. 18 .....Empress of France
Sept. 26, Oct. 31.....Empress of Scotland
Sept. 29 .....Montnairn
*Oct. 3 .....Empress of Australia
*Oct. 10 .....Montroyal
*Sydney, N.S. †To Antwerp

Apply to Agents everywhere or
J. J. FORSTER
S.S. General Passenger Agent
C.P.R. Station, Vancouver
Telephone Seymour 3626

WORLD'S GREATEST TRAVEL SYSTEM

INSURANCE
Fire—Automobile—Casualty
Adam P. Moffat
Successor to Findlay, Durham & Brodie
Established 1886
810 Union Building Phone 163

UNION STEAMSHIPS, LTD.
To All B.C. Coast Points
Prince Rupert, Stewart, Anyox, Etc. New Steamers.
GEO. McGREGOR, Agent
1 Belmont Bldg. Phone 1925

Bacardi
THE WORLD'S CHOICEST LIQUEUR
FROM CUBA
If you are a connoisseur in cocktails nothing less than the internationally known Bacardi will suffice you.
BACARDI COCKTAIL—In cocktail shaker with plenty of ice, one small wine glass of BACARDI, half this quantity of grape fruit juice—or preferably the juice of half a lime—sweeten to taste, shake well, strain and serve.
COMPANIA "RON BACARDI," S.A.,
Santiago de Cuba and Havana

This advertisement is not published or displayed by the Liquor Control Board or by the Government of British Columbia.

Pilot Probe to Open Monday At Court House

THE inquiry into the matter of pilotage in British Columbia waters will open before Mr. Justice Morrison in the appeal room of the Court House at 10 o'clock on Monday morning.

Evidence will be called at the hearings from mariners and others connected with shipping. Closing on Tuesday here the court of inquiry will be transferred to Nanaimo on Wednesday and later on to Prince Rupert and Port Alberni.

GRAIN MOVEMENT OF WEEK HEAVY

Nearly 4,500,000 Bushels More Than Last Year Marketed by Canadian National Railways

WINNIPEG, Sept. 8.—Nearly four million and a half bushels of grain more than were marketed in the corresponding period last year were marketed along the lines of the Canadian National Railways during the week ending Thursday.

The total for the week was 5,462,000 bushels, as compared with 1,142,000 bushels. Cars loaded totaled 2,379. The figure last year was 578. In bushels this is 3,096,000 and 711,000.

Since August 1, 4,250,000 bushels have been loaded, which is double the amount of last year. Three million one hundred and fifteen thousand bushels are now in store.

At this time last year the sum was 687,000. Saskatchewan marketed the bulk of the grain, 3,218,000 bushels and Manitoba came next with 1,980,000.

On her last trip from Victoria to Alaska, the Pacific Steamship Company's Dorothy Alexander will arrive at Rithet piers from Seattle at 3:30 o'clock on Monday afternoon. She will sail north at 6 o'clock, according to Mr. W. M. Allan, local agent.

GULF ISLAND SERVICE
The "Island Princess" leaves Victoria at 7:15 a.m. on Mondays and 8 a.m. on Wednesdays, Thursdays and Saturdays for Gulf Island points.

Cunard Anchor Anchor-Donaldson LINES

CANADIAN SERVICE
FROM MONTREAL
TO PLYMOUTH-CHERBOURG-LONDON
Aurania....Sept. 21 Ascania....Sept. 28
TO BELFAST-LIVERPOOL-GLASGOW
Letitia....Sept. 21 Andania....Sept. 28
FROM NEW YORK
TO QUEENSTOWN AND LIVERPOOL
Franconia...Sept. 22 Laconia...Sept. 30
TO CHERBOURG AND SOUTHAMPTON
*Mauretania...Sept. 26, Oct. 17, Nov. 7
Aquitania....Oct. 3, 24, Nov. 14, Dec. 5
Berengaria...Oct. 10, 31, Nov. 21, Dec. 14
TO LONDONDERRY AND GLASGOW
Via Halifax
Cameronia...Sept. 22 California...Sept. 29
TO PLYMOUTH-HAVRE-LONDON
Lancastria....Sept. 21 Caronia....Sept. 29
FROM BOSTON
TO QUEENSTOWN AND LIVERPOOL
Laconia....Sept. 30 Scythia.....Oct. 14
*Calls at Plymouth, eastbound.
Money orders, drafts and travelers' cheques at lowest rates. Full information from local agents or Company's Offices, 622 Hastings St. W., Vancouver, B.C.

NEW ZEALAND AUSTRALIA
Via Honolulu and Suva
The new and well appointed passenger liners sail from Vancouver, B.C., and Victoria, B.C.
Niagara (20,000 Tons)....Sept. 19, Nov. 14
Aorangi (22,000 Tons)....Oct. 17, Dec. 12
For fares, etc., apply to all Railway and Steamship Agents, or to the Canadian Australasian Line, 993 Hastings St. West, Vancouver, B.C.

President Pierce Is Due Here Early Monday

THE American Mail liner President Pierce is due at Rithet piers from the Orient between 6:30 and 7 o'clock on Monday morning, according to advices received from the vessel by Mr. William M. Allan, local agent. In command of Captain Henry Nelson, the ship left Yokohama for Victoria on August 30. Her cargo comprises 3,600 tons of general, 4,000 bales of raw silk, 800 tons of wood oil and 2,150 bags of mail. Her passenger list numbers 300 in all classes.

H.M.S. DESPATCH SAILING TODAY

Light Cruiser Has Been in These Waters From Bermuda Since August 11

After being in these waters since August 11, H.M.S. Despatch will leave Esquimalt this afternoon for her base in the West Indies at Bermuda. During her sojourn in British Columbia waters she has visited Vancouver, Nanaimo, Comox and other ports.

The light cruiser, flagship of Sir Cyril T. M. Fuller, C.B., C.M.G., D.S.O., R.N., will visit Astoria from September 10 to 13; San Francisco, September 15 to 21; San Diego, September 22 to 26; Canal Zone, October 4 to 7; Kingston, Jamaica, October 9 to 15, and arrive at Bermuda on October 18.

Coastal Sailings Out of B.C. Ports

COASTWISE SAILINGS
For Vancouver
C.P.R. steamer leaves daily at 1:45 p.m.
C.P.R. steamer leaves daily at 11:45 p.m.
From Vancouver
C.P.R. steamer arrives daily at 7 a.m.
C.P.R. steamer arrives daily at 3:30 p.m.
For Seattle
Sol Duc leaves daily at 10:15 a.m.
C.P.R. steamer leaves daily at 4:00 p.m.
From Seattle
C.P.R. steamer arrives daily at 12:48 p.m.
Sol Duc arrives daily at 3:20 a.m.
Victoria-Edmonds (Seattle)
City of Victoria leaves here 1 p.m. and 1 a.m. daily, passengers arriving at Seattle 8 p.m. and 7 a.m.
Leaves Edmonds daily at 9 a.m. and 9 p.m., arriving here at noon and 10 p.m.
West Coast Route
B.C. Coast Service: From Victoria to Port Alice and all West Coast ports, leaving Victoria September 1, 3, 11, 21, 23, by Princess Maquinna and Princess Mary.
Nanaimo-Vancouver
Princess Elaine leaves Nanaimo at 7 and 9:15; leaves Vancouver at 10 a.m. and 3:30 p.m.
Motor Princess, leaves Vancouver daily at 7 and 3:15, and from Nanaimo at 10:30 and 5:45 o'clock.
Sidney-Anacortes
Auto ferries City of Bellingham and City of Angeles leave Sidney, B.C., daily 1:30 p.m. and 4:30 p.m. On the 1:30 p.m. trip the ferry will call at Roche Harbor, Orcas and Lopez Islands. On the 4:30 p.m. trip the ferry will call at Orcas only.
Leave Anacortes for Sidney, B.C., daily 8:45 a.m. and 7:30 p.m. On the 9:45 a.m. trip the ferry will call at Lopez Island, Orcas and Roche Harbor. The 7:30 p.m. is a through trip—no stops.
Sidney-Bellingham
Leave Sidney, B.C., for Bellingham daily 8:30 a.m., calling at Orcas (San Juan Islands).
Leave Bellingham for Sidney, B.C., daily 12:45 p.m. (noon), calling at Orcas (San Juan Islands).
Victoria-Port Angeles
Auto and passenger ferry Olympic sails daily for Port Angeles at 9 a.m. and 3:30 p.m. Leaves Port Angeles at 11:45 a.m. and 7 p.m.
Prince Rupert Route
Union Steamships: Every Thursday at 7 p.m. and every Friday at 3 p.m., from Vancouver for Alert Bay, Port Hardy, Prince Rupert, etc.
Canadian National Steamships: On Monday and Thursday at 3 p.m., from Vancouver.
Queen Charlotte Islands Route
Canadian National Steamships: Fortnightly from Vancouver.
Portland Canal Route
Observatory Inlet Route
Canadian National Steamships: On Mondays, at 8 p.m., from Vancouver, for Prince Rupert, Stewart, Powell River and Ocean Falls. On Thursdays, at 3 p.m., from Vancouver, for Prince Rupert, Anyox, Ketchikan, with calls at Powell River and Ocean Falls.
Vancouver-Ocean Falls-Prince Rupert
Weekly, Princess Royal leaves Vancouver 3 p.m., Wednesdays.
Powell River and Comox
C.P.R. steamer Charmer leaves Vancouver midnight on Sunday, Tuesday and Thursday.
Alaska
C.P.R. steamer Princess Louise, September 16, 29.
Gulf Islands Service
(Effective May 7)
Island Princess leaves Victoria at 7:15 a.m. on Monday, and 8 a.m. on Wednesdays, Thursdays and Saturdays. Vancouver service, Tuesdays, Wednesdays, Saturdays and Sundays, by way of Vancouver.

WEST COAST SERVICE

Effective September 1, 1928, the steamer will leave Victoria at 11 p.m. on the 1st, 6th, 11th, 21st and 26th of September for Port Alice and way ports.

Ocean and Coastwise Movements

VESSEL MOVEMENTS

SEATTLE, Sept. 8.—Arrived: Suter M. Co., San Francisco; Jacox, Sound ports. Sailed: Oregon, Alaska; President Cleveland, Manila; Rochelle, San Francisco; Surico, New York; Yukon, Alaska; Makiki, Honolulu.

TACOMA, Sept. 8.—Arrived: Ruth Alexander, Steamer Tashmoo, Los Angeles; Suter M. Co., New York. Sailed: Charicas, Calder, Chile; Ruth Alexander, James Griffiths, Los Angeles; Jacox, Everett; Grays Harbor, Yokohama.

PORTLAND, Sept. 8.—Arrived: Ruahy, Norfolk; Munalfres, Baltimore; Wales Maru, Yokohama; Steel Voyager, Seattle; Point Arena, Mobile; Myrtle, Grays Harbor. Sailed: Dan F. Hanlon, Tiverton, E. H. Myer, Multnomah, San Francisco; Buffalo Bridge, New York; Edna, Los Angeles; Atlantic Maru, Dairen; Point Burn, New York.

SAN FRANCISCO, Sept. 8.—Arrived: Silverado, Astoria, Canada, Gothenburg; San Juan, H. F. Alexander, San Pedro; H. T. Harper, El Segundo. Sailed: La Paria, Port Limona; H. Buck, Ventura; San Juan, H. F. Alexander, Caddopeak; Willingford, San Pedro; Cadaretta, Seattle.

Arrived

HAMBURG, Sept. 5.—Sachsen, San Francisco.

SHANGHAI, Sept. 7.—Maraaret Dollar, Seattle.

LONDON, Sept. 7.—Pacific Exporter, San Francisco.

NEW YORK, Sept. 3.—Willpolo, Laurel, San Francisco.

BALBOA, Sept. 7.—Santa Buria, San Pedro.

HAMPTON ROADS, Sept. 8.—Barnaby, San Francisco.

Sailed

SHANGHAI, Sept. 8.—Korea Maru, San Francisco.

BARRY, Sept. 7.—Bradburn, Portland.

CALCUTTA, Sept. 7.—Silver Fir, San Pedro.

AVONMOUTH, Sept. 7.—Salacia, Seattle.

NEW YORK, Sept. 8.—Pacific, San Pedro; West Montop, San Pedro.

JACKSONVILLE, Sept. 3.—Eastern Knight, San Francisco.

HAMPTON ROADS, Sept. 8.—Royal Star, Vancouver.

PANAMA CANAL, Sept. 3.—F. H. Hillman, Selma City, San Pedro; President Polk, San Francisco.

WEATHER REPORT

ESTEVAN—Clear; southeast; 30.06; 59; light swell.

PACHENA—Fog; east, light; 30.13; 47; sea smooth.

CARMANAH—Fog; west, light; 30.06; light swell.

CAPE BEALE—Fog; southwest; 30.10; sea smooth.

PRINCE RUPERT—Part cloudy; light, northwest; 30.32; 60; sea smooth.

WIRELESS REPORT

(Estevan 3 p.m., unless otherwise stated.)

PRINCESS MAQUINNA—At Escharte, 4 p.m., northbound.

PACIFIC ENTERPRISE—United Kingdom for Vancouver, 400 miles from Estevan.

GOLDEN BEAR—San Francisco for Vancouver, 132 miles from Vancouver.

LORNE—Nootka for Victoria, 142 miles from Victoria.

PRESIDENT PIERCE—Yokohama for Victoria, 549 miles from Victoria at noon.

CALIFORNIA—Portland for Pushin, 451 miles from North Head.

TANANA—Tacoma for Dutch Harbor, 882 miles from Tacoma.

PARIS MARU—Yokohama for Vancouver, 600 miles from Vancouver.

BIRMINGHAM CITY—Bound Vancouver, 373 miles from Estevan.

C.N.S. MOVEMENTS

CANADIAN IMPORTER—Arrived Quebec, September 3.

CANADIAN MILLER—At Vancouver.

CANADIAN SEIGNEUR—En route to Quebec, Three Rivers and Montreal.

CANADIAN RUNNER—Left Quebec for Victoria, September 1.

CANADIAN COASTER—Due from California, September 10.

CANADIAN FARMER—Due from California, September 14.

CANADIAN OBSERVER—Arrived Ocean Falls, September 4.

CANADIAN ROVER—Left San Francisco for San Pedro, September 4.

SHIPPING CALENDAR

To Arrive

PACIFIC ENTERPRISE—From United Kingdom, September 13.

PRESIDENT PIERCE—From Orient, September 10.

NIAGARA—From Antipodes, September 14.

EMPRESS OF RUSSIA—From Orient, September 13.

KASTALIA—From United Kingdom, September 20.

TOYAMA MARU—From Orient, September 23.

LONDON MERCHANT—From United Kingdom, September 23.

PRESIDENT TAFT—From Orient, September 24.

ARABIA MARU—From Orient, September 30.

RINDERDYK—From United Kingdom, September 24.

EMPRESS OF ASIA—From Orient, September 30.

To Depart

DOROTHY ALEXANDER—For Alaska, September 10.

ARIZONA MARU—For Orient, September 13.

TALTHYBIUS—For Orient, September 18.

NIAGARA—For Antipodes, September 18.

YOKOHAMA MARU—For Orient, September 21.

PRESIDENT PIERCE—For Orient, September 22.

EMPRESS OF RUSSIA—For Orient, September 27.

TRANSPACIFIC MAILS
SEPTEMBER, 1928

EMPRESS OF CANADA—Mails close 4:00 p.m., Sept. 3; Yokohama, Sept. 17; Shanghai, Sept. 21; Hong Kong, Sept. 24.

PRESIDENT CLEVELAND—Mails close 4 p.m., Sept. 8; Yokohama, Sept. 21; Shanghai, Sept. 25; Hong Kong, Sept. 28.

*ARIZONA MARU—Mails close 4 p.m., Sept. 17; Yokohama, Oct. 3.

*TALTHYBIUS—Mails close 1 p.m., Sept. 18; Yokohama, Oct. 3.

PRESIDENT PIERCE—Mails close 4 p.m., Sept. 22; Yokohama, Oct. 3; Shanghai, Oct. 3; Hong Kong, Oct. 13.

EMPRESS OF RUSSIA—Mails close 4:30 p.m., Sept. 27; Yokohama, Oct. 3; Shanghai, Oct. 12; Hong Kong, Oct. 15.

*Japan only.

Australia and New Zealand

*TAHITI (via San Francisco)—Mails close 4 p.m., Sept. 2; Wellington, Sept. 24.

†SIERRA (via San Francisco)—Mails close 4 p.m., Sept. 9.

NIAGARA—Mails close 3 p.m., Sept. 18; Auckland, Oct. 8; Sydney, Oct. 13.

†SONOMA (via San Francisco)—Mails close 4 p.m., Sept. 24; Sydney, Oct. 16.

MAKURA (via San Francisco)—Mails close 4 p.m., Sept. 30; Auckland, Oct. 22; Sydney, Oct. 27.

*New Zealand only.

†Fiji and Australia only.

UNITED STATES AIR MAIL SCHEDULE

Table showing Transit Times From Victoria

Eastbound daily, including Sunday. Air mail closing tonight at 11 o'clock.

Boise, Idaho: arrives day after tomorrow, 9:30 a.m.

Boston, Mass.: arrives on the fourth day, 5:35 a.m.

*Buffalo, N.Y.: arrives on the third day, 3:05 p.m.

Chicago, Ill.: arrives on the third day, 5:45 a.m.

Cleveland, Ohio: arrives on the third day, 11 a.m.

Dallas, Texas: arrives on the fourth day, 8 a.m.

Denver, Colo.: arrives on the third day, 8:55 a.m.

Detroit, Mich.: arrives on the third day, 12 noon.

Minneapolis, Minn.: arrives on the third day, 11:40 a.m.

New Orleans, La.: arrives on the fourth day, 10:30 a.m.

*New York, N.Y.: arrives on the third day, 6:40 p.m.

Omaha, Nebr.: arrives on the third day, 12:30 a.m.

Ottawa, Ont.: arrives on the fourth day, 7 a.m.

*Philadelphia, Pa.: arrives on the third day, 7:55 p.m.

*Pittsburgh, Pa.: arrives on the third day, 1:45 p.m.

St. Louis, Mo.: arrives on the third day, 8:15 a.m.

St. Paul, Minn.: arrives on the third day, 11:30 a.m.

Salt Lake City, Utah: arrives day after tomorrow, 12:30 p.m.

*Toronto, Ont.: arrives on the third day, 8:35 p.m.

Washington, D.C.: arrives on the third day, 11:45 p.m.

Southbound daily, except Sunday. Air mail closing this afternoon at 4 o'clock.

*San Francisco, Cal.: arrives tomorrow, 1:15 p.m.

*Fresno, Cal.: arrives tomorrow, 3:15 p.m.

*Los Angeles, Cal.: arrives tomorrow, 6:15 p.m.

San Diego, Cal.: arrives day after tomorrow, 3:30 a.m.

Atlanta, Ga.: arrives on the fourth day, 6:17 a.m.

*For delivery on day of arrival a special delivery stamp will be necessary on letters addressed to these points.

DOLLAR OUT OF RATE AGREEMENT

Third United States Company to Withdraw From Intercostal Service

SAN FRANCISCO, Sept. 8.—The Examiner today published a report that the Dollar Steamship Line had withdrawn from the United States Intercoastal Service, a rate-regulating organization for coastwise shipping on both the Atlantic and Pacific seaboards.

The newspaper said shipping men had interpreted the report as presaging a possible rate-cutting war among the coastwise shipping lines. In the absence of R. Stanley Dollar, executive vice-president of the company, officials here would not comment.

Two other shipping companies—the Trans-Marine and the Panama Pacific lines—previously had withdrawn from the rate-making body.

AMERICAN LINER OFF FOR ORIENT

President Cleveland Tests Out New Compass in Sound and Arrives Here Late

Curiosity was aroused at Rithet piers yesterday afternoon at 4 o'clock when the American Mail liner President Cleveland failed to show up from Seattle to pick up passengers and mail here for the Orient.

The liner did not berth until 4:45 o'clock. Captain George W. Yardley, one of the most popular shipmasters in the transpacific service and commander of the Cleveland, explained that a new liquid type compass had been installed on the liner and was being tested out on the way over.

In spite of a heavy fog from Seattle to Port Townsend, the vessel averaged eighteen knots coming up the Sound. At one time she was doing twenty-one knots, nearly her top speed.

The Cleveland's cargo consisted of 8,000 tons of flour, lumber, automobiles, machinery, canned milk and salmon. Twelve bales of local dried seaweed, seventy-five bags of mail and eleven sacks of air mail were loaded here. The mail plane from Seattle reached port at 5:30 o'clock, half an hour before the liner sailed for Yokohama, where she is due on September 17.

Among the 263 passengers were: Major-General Douglas MacArthur, commanding the United States army units stationed in the Philippines, who is returning to the islands after having officiated at the Olympic games at Amsterdam; Major-General Frank McIntyre, chief of the bureau of insular affairs for the war department, who is accompanied by his daughter, Miss Marie McIntyre; Lieut. Ford Trumbull, personal aide to General MacArthur; John W. Shannon, manager, Standard Oil Company at Manila; Dr. Olive I. Greer, of Seattle, en route to Manila to visit relatives; A. P. Henningsen, an importer of Portland, en route to Shanghai; Lieut.-Commander R. D. Tisdale, U.S.N., en route to duty with the Asiatic fleet; Tsang Kwong, prominent Chinese merchant of New York; J. J. Brandt, president of the Pacific Commercial Company of Manila, accompanied by his wife, and others.

Major-General MacArthur was returning to Manila and is well known as a soldier both in United States and in the Philippine Islands. Born in Arkansas in 1880, he received his education at the United States Military Academy and at the Engineering School of Application. He first served in the Philippines in 1903 and later went to Japan. In 1906 he returned from the Orient and was made an aide to the President of the United States. Major MacArthur served with distinction in the Great War and was wounded twice. For his distinguished services in the Allies' cause he was rewarded with the D.S.M. and the D.C.S. He was made a commander in the French Legion of Honor and given the French Croix de Guerre with two palms and a gold star. He was also given the Italian Croix de Guerre and was made a commander in the Order of the Crown, and officer in the Order of Leopold of Belgium.

With a cargo of 4,500,000 feet of lumber for St. Lawrence River ports and the United Kingdom, Ms. Iossifoglu left here last evening at 6:30 o'clock.

CANADIAN PACIFIC
Transcontinental De Luxe Service
FIVE TRAINS DAILY
To Montreal and Toronto:
"TRANS-CANADA LIMITED," at 6:30 p.m., and "THE IMPERIAL," at 9:00 p.m. daily.
"TORONTO EXPRESS," 9:00 a.m.
To CHICAGO, VIA MINNEAPOLIS AND ST. PAUL: "THE MOUNTAINEER," new all-sleeping-car train, at 7:00 p.m. daily.
Low round trip Summer excursion tickets.
Visit famous resorts at Banff and Lake Louise.

Esquimalt & Nanaimo Railway
Change of Time
Effective September 16, 1928
To Courtenay and Port Alberni:
Leave Victoria 8:15 a.m. daily except Sunday.
To Wellington:
Leave Victoria 8:15 a.m. and 3:40 p.m. daily.
Leave Courtenay 10:35 a.m. daily except Sunday.
Arrive Victoria 4:30 p.m. daily except Sunday.
Leave Port Alberni 10:10 a.m. daily except Sunday.
Arrive Victoria 4:30 p.m. daily except Sunday.
Leave Wellington 3:30 a.m. and 1:00 p.m. daily.
Arrive Victoria 11:50 a.m. and 4:30 p.m. daily.

MILL BAY FERRY

Ferry Leaves BRENTWOOD		Ferry Leaves MILL BAY
7:30 a.m.	Mondays Only	8:20 a.m.
9:15 a.m.	Daily Including Sundays	10:30 a.m.
11:15 a.m.		12:00 noon
1:30 p.m.		3:30 p.m.
3:15 p.m.		4.00 p.m.
5:00 p.m.		6:00 p.m.

Vancouver Island Coach Lines
WEST SAANICH ROAD
VISIT MR. BUTCHART'S GARDENS
(One of the Beauty Spots of the West)
$1.00 Return $1.00
From Broughton Street Depot (Phone 3890)
FREQUENT TRIPS—LONG OR SHORT STOP-OVER

REGULAR DAILY SERVICE

Leave Victoria	Leave Gardens	Leave Mt. Newton	Leave Moodyville
† 7:00 a.m.	.....	7:45 a.m.	.....
† 8:30 a.m.	.....	.....	10:15 a.m.
12:15 p.m.	10:30 a.m.	.....	.....
(Except Wed. and Sat.) 1:15 p.m.	1:00 p.m.	1:15 p.m.	1:30 p.m.
(Wed. and Sat. Only) 2:00 p.m.	3:15 p.m.	3:30 p.m.	.....
* 3:30 p.m.	3:20 p.m.	.....	.....
† 4:10 p.m.	4:55 p.m.	.....	.....
5:45 p.m.	6:25 p.m.	6:40 p.m.	6:55 p.m.
* 6:15 p.m.	.....	.....	.....
11:00 p.m.	.....	.....	.....

*Connects with Old West Road. *Via Old West Road only. Old West Road, Only Out Only

SUNDAYS

Leave Victoria	Leave Gardens	Leave Mt. Newton	Leave Moodyville
* 8:00 a.m.	9:05 a.m.	.....	.....
8:00 a.m.	9:45 a.m.	10:15 a.m.	10:00 a.m.
*10:00 a.m.	Arr. 10:45 a.m.	.....	.....
.....	Lv. 11:05 a.m.	.....	.....
1:15 p.m.	2:00 p.m.	.....	.....
.....	2:50 p.m.	.....	.....
* 2:00 p.m.	3:30 p.m.	.....	3:15 p.m.
4:30 p.m.	5:15 p.m.	.....	.....
† 7:00 p.m.	8:30 p.m.	8:00 p.m.	8:30 p.m.
10:30 p.m.	11:15 p.m.	.....	8:15 p.m.

*Via Old West Road only. *Connects with Old West Road.
Coaches leave Victoria via Douglas, Yates and Quadra.
10:00 a.m. Coach from Victoria returns from Brentwood College at 12 o'clock noon, Sunday.
Saturday only.—Leave Brentwood College 7:00 p.m.; leave Victoria 11:30 p.m., via Old West Road.

CADBORO BAY
To Beach and Hotel
REGULAR DAILY SERVICE

Leave Victoria		Leave Cadboro
* 8:00 a.m.		* 8:30 a.m.
† 2:00 p.m.	(Except Saturday)	† 2:30 p.m.
* 3:15 p.m.	(Saturday only)	* 1:45 p.m.
* 5:15 p.m.		† 3:45 p.m.

†Via Cedar Hill and Bay Road. *Via Bay Road and Shelbourne.

SUNDAY SCHEDULE

Leave Victoria		Leave Cadboro
*10:15 a.m.		*10:45 a.m.
*12:30 p.m.		† 1:00 p.m.

†Via Cedar Hill and Bay Road. *Via Shelbourne and Bay Road.

CORDOVA BAY

Leave Broughton St. Depot		Leave Cordova Bay
* 8:00 a.m.		* 8:15 a.m.
*11:00 a.m.		† 9:30 a.m.
* 1:15 p.m.		*12:15 p.m.
† 2:30 p.m.		† 3:00 p.m.
* 5:15 p.m.		* 4:00 p.m.
* 6:15 p.m.		† 5:45 p.m.
* 8:15 p.m.		* 7:30 p.m.
*11:00 p.m.		*10:30 p.m.

*Via Mount Douglas Park. †Via Blenkinsop Road.
Last departure from Cordova Bay, Saturday, 12 Midnight.
Stage stops at Little Arctic Tearooms, McMorran's Tearooms, Uncle Tom's Cabin, and by request at any point in Cordova Bay. Walema Avenue is the terminus.

DEEP COVE AND PATRICIA BAY

Leave Victoria		Leave Deep Cove
11:00 a.m.	(Daily)	9:00 a.m.
3:10 p.m.	(Daily)	1:00 p.m.
11:00 p.m.	(Daily)	6:30 p.m.
1:15 p.m.	(Saturday only)	.....

SUNDAYS

10:30 a.m.		9:00 a.m.
9:15 p.m.		7:00 p.m.

Broughton Street Depot (Facing Broad Street)—Phone 3890

With Pastor and People

Ven. Archdeacon Rix To Be Consecrated as Bishop of Caledonia

Solemn Occasion Registers Notable Achievement and Recalls Heroic Church Extension Work in Western Canada. First Diocesan Head of Caledonia Appointed July 20, 1879

Bishop-Elect Succeds Bishops Ridley And DuVernet in Missionary Diocese

THE consecration of Ven. Archdeacon G. A. Rix, elected last June by the clergy and laity of the Diocesan Synod to be Bishop of Caledonia, which is taking place today in Prince Rupert, has an interest wider than the boundaries of this northern diocese of the Church of England in British Columbia. It is at once the climax of a worthy achievement on the part of the members of the diocese, and also another step in the Christianizing of the expanding frontiers of the Canadian West, in which the Church of England along with other communions has played so worthy a part. Here on this outpost of the Empire and fronting the Asiatic lands bordering on the Pacific the Christian Churches are endeavoring to give spiritual care to citizens, settlers, Indians, foreigners and, indeed, to all classes of the community.

A NOTABLE ACHIEVEMENT

Today's service registers indeed a notable achievement. At the death of Archbishop DuVernet three and one-half years ago, the diocese was left without funds for the maintenance of a bishop, on account of the withdrawal of aid given for half a century by the Church Missionary Society of England. Today it has an adequate endowment fund of $80,000. It was the sacrifice of the comparatively few clergy in giving a proportion of their rather scanty monthly cheques, that gave the lead to the diocese in raising the fine sum of $12,000. Along with help from Eastern Canada, $35,000 was raised in all from Canadian sources. An equal amount came from the generosity of the Old Land, so that with some local property and the guarantee of the Canadian Missionary Society, Caledonia will now have a spiritual shepherd.

This highly satisfactory result is ascribed in part to Archbishop de Pencier's successful solicitations in England and to the indefatigable labor of the bishop-elect, who has been administrator of the diocese during the interval. The new bishop is a graduate of Wycliffe College, Toronto, and has served on the staff of the college as dean, as curate at the Church of the Redeemer in Toronto, and as rector in Orangeville, Ont., from where he came fifteen years ago to St. Andrew's Church, Prince Rupert. The Archbishop of New Westminster, the Bishops of Columbia, Yukon, Alaska, Spokane and Olympia, along with several diocesan clergy, are taking part in today's occasion.

A THRILLING STORY

Back of this occasion lies a thrilling story of missionary enthusiasm and evangelizing advance. The extension of the Christian faith into the Northwest and Far North of Canada does credit to the Christian Church. Cruelty, ignorance and superstition have been banished from large areas of Indian and Eskimo life. Names like Bompas, Ridley and DuVernet—to mention honored names of the Anglican communion—shine like stars in the history of Canada's making. Because of the boundless faith of many such, Western Canada grew up reverent and law-abiding, with eighty per cent of her Indians under Christian training and her Eskimo population passing rapidly into civilization.

The Diocese of Caledonia has been the theatre of such exploits. It will be fifty years next July since Bishop Ridley was consecrated by Archbishop Tait in St. Paul's Cathedral, arriving at Victoria on the way to his mission field on October 14. He found the great work that had been done by William Duncan among the Indians at Metlakatla. Apostolic labors marked Bishop Ridley's twenty-five years of service. Indian dialects were reduced to writing by himself and his faithful band of priests; the Scriptures and Prayer Book were translated into the Tsimshean language. Many aborigines became communicants, and Christian homes sprinkled former pagan haunts.

For twenty years his successor, Bishop DuVernet toiled with tremendous energy and victorious faith to meet the new situation made by the incoming of settlers. His Indian diocese was destined to be pierced by the railway's steel. It was his triumph that he had his men ready for the oncoming of the new order. Churches and clergy met the first train that whistled its way through the wilderness. A mission boat, the Northern Cross, was put into commission under Rev. W. F. Rushbrook, who takes part in today's services.

A MISSIONARY DIOCESE

The Diocese of Caledonia is but one of fourteen dioceses of the Church of England in Canada. Indeed, British Columbia is likely to remain for some time to come a missionary field for all the communions. The consecrating hands that will be laid upon the head of the bishop-elect are for the most part those of missionary dioceses, the Bishops of Columbia, Alaska and Yukon. The newcomer, the lonely settler, the men of the fisheries and canneries, of the cable stations and lighthouses, the loggers, millmen, trappers and frontiersmen, the Indians and Orientals—all these, too, it must be remembered, scattered over vast spaces (Caledonia itself has an area of 200,000 square miles), constitute a challenge to both the leaders and rank and file of Christian people in British Columbia, and an appeal to the whole constituency of the various communions supporting the missionary enterprise.

Cardinal Is Visiting Canadian Cities

CARDINAL SINCERO

Prince of the Roman Catholic Church, is shown above on his arrival at Quebec, where he was met by Archbishop Gauthier, of Montreal. The Cardinal is to open the Mother House in Montreal of the Holy Name Society of St. Joseph and Mary. He will also visit Ottawa, Hamilton and Winnipeg.

TO RESUME CHART SERMONS TONIGHT

Rev. J. B. Rowell Again Takes Up Book of Revelation — Young People's Rally at Y.M.C.A.

This evening the pastor of the Central Baptist Church, Rev. J. B. Rowell, will resume the special chart series on the Book of Revelation with the subject entitled "Mystery Book or Revelation, and the Cherubim." The pastor will deal with the significance of the mysterious creatures with faces "like a lion," "like a calf," "like a man," and "like a flying eagle."

In the morning the subject will be "The Better Hope," being the second in the series on the "Epistle of the Hebrews."

There will be special young people's rally in the Y.W.C.A. on Friday evening next. September 14, at 8 o'clock, when Mr. B. Lambert, of the China Inland Mission will give the address. Mr. Lambert is one of the missionaries who will return to China this month.

FAIRFIELD MEN'S CLUB ELECTS NEW OFFICERS

Need of Community Service Stressed —Boys' and Girls' Clubs Are Being Organized

The Fairfield Men's Club met for their first luncheon on Tuesday at 6:30 o'clock with Mr. H. Cross presiding. A large representative group of men were present for the reorganization and all were enthusiastic to undertake some phase of community service. An excellent free supper was provided by the refreshment committee under the able direction of Mr. John Armstrong and Mr. J. McLean. The retiring president, Mr. H. Cross, gave an account of his stewardship, and the minutes of the last annual meeting were read by Mr. A. C. Charlton. The following officers were elected for the ensuing year: Hon. president, Rev. Hugh Nixon; president, Dr. M. W. Thomas; first vice-president, J. Armstrong; second vice-president, A. Schroeder; secretary, J. Johnston; treasurer, H. Cross.

The following chairman of committees were chosen from those present: programme and educational, Capt. G. Breadner; house committee, J. McLean; music, Gerald Murphy; membership, J. Campbell; community, E. B. Jones; sports committee, D. Fish; reception committee, A. C. Charlton.

Dr. Thomas in his inaugural remarks cited the necessity of such an organization in the community and Rev. Hugh Nixon spoke of the challenge awaiting the men's club in helping the boy life of the district.

Boys' and Girls' groups were organized last week, and Wednesday was set apart as boys' night and Friday from 7 to 9 o'clock as girls' night. Plans are already laid to get in touch with children attending no Sunday school and associated with no other group in the city.

Usual Services at St. Matthias' Today

There will be a celebration of the Holy Communion at St. Matthias', Foul Bay, at 8 o'clock today, Matins and sermon at 11 and Evensong and sermon at 7:30 o'clock.

ST. JOHN'S HAS PRAISE SERVICE

Extended Programme of Anthems, Solos and Violin at Evening Service at St. John's

SUNDAY SCHOOL REOPENS TODAY

There will be Holy Communion at St. John's Church at 8 o'clock this morning and Morning Prayer at 11 o'clock, when the preacher will be Rev. F. A. P. Chadwick, the rector. Sunday school will be held at 2:30 o'clock, and as this is the opening day for the Fall term, all are urged to be present for the formation of the classes. The A.Y.P.A. Bible class for older boys and girls will be held in the church vestry at the same hour under the direction of Mr. Stanley Hawkins.

There will be a service of praise in the evening, including several selections of exceptional beauty as follows: Choir chorus and solo by Mrs. Fawcett, "But the Lord Is Mindful of His Own" (Mendelssohn's "St. Paul"); bass solo by Mr. A. W. Palmer, "Lord God of Abraham" (Mendelssohn's "Elijah"); violin solo by Miss Carter, "Nocturne" (Chopin); choir chorus and solos by Miss Moore and Mr. Smith, "The Day Is Past and Over" and a composition by Mr. G. J. Burnett, "Ho, Everyone That Thirsteth," with aria, "O Come, Everyone," sung by Miss Ada Wise with violin obligato by Miss Jessie Carter.

The service will include several hymns sung in the descant method and chants and hymns specially selected for congregational singing. Mr. Burnett will give his usual organ recital just before the evening service, commencing at 7:30 o'clock.

LOCAL MINISTERS AT FIRST CHURCH

Revs. Dr. Unsworth and G. W. Dean Supply First Church Pulpit—Choir Music Given

At the First United Church today Rev. J. K. Unsworth, D.D., will preach at the morning service and Rev. G. W. Dean in the evening. The music for the day, under the leadership of Mr. C. W. Fyfe, is as follows: Morning, anthem, "Send Out Thy Light" (Gounod); evening, anthem, "O Everlasting Light" (West); quartette, "Lead Me, Father" (Thompson), by Misses Marjorie Watson and Alice Smith and Messrs. F. Saunders and G. Watson.

TODAY IS RALLY DAY AT REFORMED EPISCOPAL S.S.

Today is Rally Day at the Reformed Episcopal Sunday School. New scholars are especially welcome and advised to join now, in view of the fact that prizes are given for regular attendance. Mrs. R. S. Day will give the address. The adult Bible class, which is conversational in character, is specially designed to help Sunday school teachers and Christian workers.

PRAYER WILL BE EVENING THEME

St. Andrew's Presbyterian Church Topic This Morning Is "The Church," Evening, "Prayer"

St. Andrew's Presbyterian Church, corner of Douglas and Broughton Streets, will hold the usual services today. The Minister, Rev. H. P. S. Luttrell, B.A., will preach at both services, and in the morning will take as his subject "The Church: What is It?" Eph. i., 22, 23.

The evening subject will be a discussion of prayer as an impulse and as a habit, based on Psalm cvii., 27, 28: "At their wit's end, they cry unto the Lord."

Everybody is welcome at the hearty and helpful services at St. Andrew's Presbyterian Church.

Freedom From Care To Be Advised at Universal Church

A soul-inspiring address will be given by the pastor, Mrs. Florence Wiffen, at the Universal Church of Christ, 1216 Broad Street, this evening at 7:30 o'clock, her theme being "Cast Care Aside, Beloved; He Careth for You." Following the address will be the healing silence an administration for mind and body. These services are free and all are welcome. At 3 o'clock a Bible study class is held, and at 7:15 o'clock the usual song service.

WILL MAKE QUERY OF NEW THOUGHT AS PRACTICAL

Dr. A. F. Barton will speak at the New Thought Temple services today. At 11 o'clock his subject will be "Is New Thought Practical?" and in the evening he will take for his theme "Man at His Wits' End." On Wednesday evening Dr. Barton will give another of his popular health lectures on "The Wonders of the Human Body." This promises to be an interesting talk, as it will be illustrated by means of a large colored chart which shows the human body represented as a factory, every function of the human body being plainly seen.

Will Reopen St. Alban's School

St. Alban's Sunday School and Bible classes will reopen today at 2:15 o'clock. Mr. T. Emmerson will be in charge of the service, to which parents and friends are invited.

To Be Consecrated Bishop

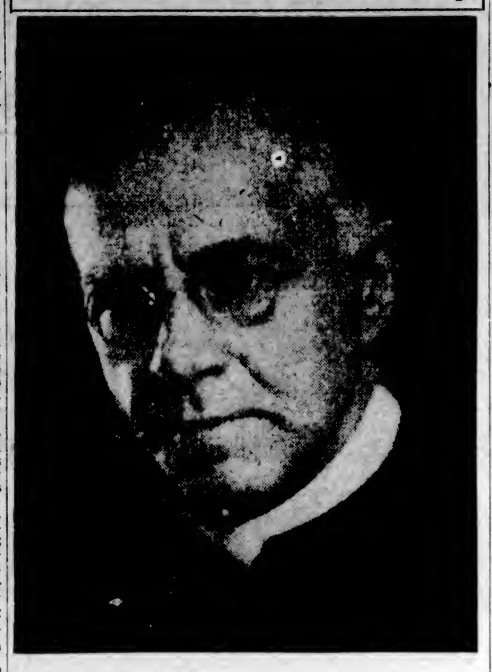

VEN. ARCHDEACON G. A. RIX

Who has been Administrator of the Diocese of Caledonia since the death Or Archbishop DuVernet, will be elevated to the Bishopric at St. Andrew's Cathedral, Prince Rupert, today.

FORMER S.A. MEMBERS WILL RALLY TODAY

Food and Shelter Depot of Thirty Years Ago Recalled—Harvest Festival Soon

Meetings of a special nature will be led by Adjutant and Mrs. Merrett, commanding officers of the Salvation Army Citadel Corps. They are desirous of meeting all in the city, both residents and visitors, who have at any time been connected with the Army in any capacity. Today's gatherings will all be public, and an open invitation is extended to everyone, particularly the above mentioned.

Knee drill will be held at 7 o'clock and the holiness meeting at 10:30 instead of 11 o'clock, the usual hour. The afternoon session will commence at 2:30, Sunday school being held as usual at 2 o'clock. There will be a salvation meeting at 7:15 o'clock, preceded by an open air gathering. Other officers in the city will assist Adjutant and Mrs. Merrett during the day.

Colonel and Mrs. Barr sailed on the Empress of Canada to take charge of the Army work in Korea. The Colonel was the Victoria Social Officer thirty years ago when the Army maintained a food and shelter depot known as "The Ark" in the Market Building on Cormorant Street. A wood yard at the rear helped the unemployment situation at that time.

The dates for the annual Harvest Festival have been set for the third and fourth week-end of this month, the senior and junior corps having separate special meetings with a sale following. Donations will be gratefully received or called for if desired.

CITY SCENES TO BE SURVEYED AT EMMANUEL

The church services at Emmanuel Baptist will be held today as usual. The morning hour of worship will follow immediately upon that devoted to Bible study in the Sunday school. Rev. Henry Knox will preach on the subject, "Fortified by Prayer." At the evening service Mr. Knox will speak on the subject, "Irritating City Scenes." He will deal with an incident in the life of Paul, the Apostle, who on surveying a city was virtuously irritated or exasperated by its condition.

Mme. Sherry Is the Evening Speaker At First Spiritual

"The Fascination of Communion" is the subject at the First Spiritual Church, Harmony Hall, 724 Fort Street; pastor, Rev. Mrs. Minnie Perkins. Mme. Sherry is the speaker for the evening service at 7:30 o'clock. Messages, circles, on Monday and Thursday, at 7 o'clock.

Veteran Missionary Killed Recently

REV. A. T. WILKINSON

Veteran United Church missionary in China, who was killed by a fall from a train near Rivers, Man. He was born in Brantford, Ontario, and was a son of the late William Wilkinson, inspector of schools for that city. He was educated at Victoria College. The pallbearers included four sons of the deceased, who was fifty-seven.

NEW SECRETARY COMING SEPT. 17

Rev. J. B. Armour, M.A., Bible Society Leader, Will Speak Here Monday, Sept. 17

Under the auspices of the Victoria branch of the Canadian Bible Society, a meeting to which the public is invited will be held on the evening of Manday, September 17, in the First Baptist Church, kindly loaned for this occasion. The meeting will be addressed by the recently appointed Canadian general secretary of the society, Rev. J. B. M. Armour, M.A. Mr. Armour came to Canada a few months ago, and is now making a tour of Canada to visit as many branches of the society as possible.

The British organ of the Bible Society highly commends, as follows, Mr. Armour for his position as successor to the late Dr. W. B. Cooper:

"With his scholastic record, his experience in the ministry, his intense belief in the Bible as the Word of God, Mr. Armour, we have no doubt, will prove very acceptable to friends in Canada. They have been consulted at all stages of the appointment, which is made with their cordial approval. Mr. Armour is in the prime of life."

United Church Doctor Gets Elk Horns for Fee

Among the servants of the United Church of Canada who are attending the meetings of the General Council in Winnipeg, is Rev. Andrew J. Hunter, for twenty-five years a missionary doctor at Teulon, Manitoba, among European settlers. His silver jubilee was recently celebrated at Hunter Hospital, Teulon, and the celebrations will be continued at the Council.

The doctor's first fee is still in his possession, a pair of elk horns, the reward of a round trip of fifty miles before the era of good roads and automobiles. On one occasion he found himself in the middle of the night, in midwinter, forty miles from his dispensary, facing a struggle with death without the proper instruments. He dared not take the time to go himself or to send someone for what he needed, so he made a rough drawing of the instrument, sent it to a blacksmith a few miles away, who got out of bed, started his forge and supplied the doctor's needs. He came through the night with flying colors.

Rev. H. J. Armitage Will Preach at Victoria West

Rev. H. J. Armitage, B.D., will preach at both services todsy at Victoria West United Church. The morning message will be "The Ascended Christ and the Lesson Conveyed." At 7:30 o'clock the pastor will preach on "The Message the Tree Proclaims." The junior choir will sing an anthem, and there will be a special solo in the evening. All are cordially welcome.

Theosophy Lecture Tomorrow Evening

The Victoria Independent Theosophical Society will hold a public meeting on Monday evening at 8 o'clock in their rooms at the Jones Building, Fort Street. Mr. W. B. Pease will lecture on "The Three Fundamental Postulates of Theosophy." Open discussion is invited following the lecture.

TO TELL TONIGHT WHAT FAIRFIELD CHURCH CAN GIVE

Today at Fairfield Church, the pastor wil speak at 11 o'clock on "What Fairfield Church has to Offer Fairfield Community." Emphasis will be laid on spiritual values as necessary for community life. At 7:30 o'clock the subject will be, "The Narow Way." Mr. Ivan Green and Mrs. J. Travis are the special soloists for the day.

WELCOME PLANNED

Centennial Has Welcome Home Services Today—Lecture on Wednesday

"Welcome Home" services will be held in Centennial United Church, Gorge Road, today. Those who have been away on holiday are expected to be in their places with the others for worship and praise. The pastor will speak this morning on the subject "Seeing Ourselves as We Really Are." The choir will render the anthem "O Lord, How Manifold," and Mr. Geo. Guy will sing "If With All Your Hearts." In the evening the subject will be "An After Holiday Sermon." This will be a direction as to how to face the questions and problems that confront us for the coming season. The choir will sing "O Worship the Lord," and the evening soloist will be Miss Donna White, who will sing "Angels Ever Bright and Fair."

The mid-week work will open on Wednesday evening, when Mr. Digain Williams, the authority on Welsh affairs, will give a lecture on "The Making of Wales." Several musical selections will be given by Welsh members of the community.

DEAN SPEAKS AT CATHEDRAL

CHURCH SCHOOL WILL BEGIN THIS MORNING, ALSO AFTERNOON SERVICE

Mr. E. Quainton Will Lecture Monday on "America's Problems as an Englishman Sees Them"

The Very Rev. C. S. Quainton, D.D., Dean of Columbia, will preach at 11 and at 7:30 o'clock in Christ Church Cathedral today. There will be celebrations of the Holy Communion at 8 and 9:30 o'clock. The church school will reopen in the Memorial Hall today. The Bible and senior classes will meet at 9:45 o'clock and the junior and primary classes at 11 a.m. Beginning today, a service for children will be held in the Cathedral every Sunday afternoon at 3 o'clock. While this service is intended chiefly for those who cannot get to the church school on Sunday mornings, all children who wish to attend will be welcomed.

The James Bay Sunday School will reopen today at 11 o'clock in the Seamen's Institute, 106 Superior Street.

Tomorrow evening at 8 o'clock in the Memorial Hall Mr. C. Eden Quainton will give an address on "America's Problems as an Englishman Sees Them." There will be no charge for admission, but a collection will be taken for the Memorial Hall funds.

SELLING THE SOUL IS EVENING TOPIC

Rev. J. Strachan Will Preach Today at First Baptist—"Christian Brotherhood" Morning Theme

"The Mission of the Christian Brotherhood," will be the subject of the sermon at the morning service at the First Baptist Church. This service begins at 11 o'clock and is followed by the church school at 12 o'clock. Miss Edith Howell will sing "Just for a Day."

In the evening, at 7:30 o'clock, the sermon will have for its theme "The Selling of the Soul." The minister, Rev. James Strachan, will preach at both services. The choir will render "Our Blest Redeemer," (Hall) and Mrs. Arthur Dowell will sing "Come Unto Him" (Handel).

On Wednesday evening an important meeting of the church will be held. Supper will be served in the large schoolroom at 6:30 o'clock and the business of the evening will follow immediately afterwards.

OAK BAY UNITED SUNDAY SCHOOLS REOPEN TODAY

As Rev. W. A. Guy is attending the General Council in Winnipeg as a delegate, before returning from the Summer holiday, Rev. Robert Aylward, minister-in-charge, will occupy the pulpit at Oak Bay United Church at both services on Sunday. His theme for the morning will be "The Coaxing Promises of God," and in the evening, "A Startling Discovery."

Sunday school will resume sessions today. At the main school, Mitchell and Granite Streets, primary and beginners' classes will convene at 10 o'clock. Hampshire Road branch convenes at 9:45 o'clock for all grades. It is hoped that all children will report promptly as the rally day programme will be arranged as soon as possible.

WORLD WITHOUT CHRIST IS TOPIC

Dr. Davies' Evening Theme Is "A Fallen Woman"—Services Again on the Air

PASTOR'S SERMONS ARE PUBLISHED

Splendid congregations featured the opening for the season of the services of the Victoria City Temple last Sunday, following upon the Summer vacation during the month of August. Both services were broadcast and numerous communications were received from grateful radio listeners that the services were again on the air. Lucy Bosward, Mus. Bach., M.I.S.M., graduate of Manchester University, took charge of the music, with Mrs. Grace Deaville as accompanist.

Today Dr. Clem Davies will preach in the morning on the subject "If No Christ," and at night the theme will be "A Fallen Woman." There will be full musical ensemble and the usual service of dignity and power which characterizes the services at the Royal.

It is announced that the sermons of Dr. Davies will continue to be published, together with the bulletin of the forthcoming Sunday's services, and those desiring a copy by mail may receive the same free of charge on application to Mr. A. L. Oakley, executive secretary, by telephone, or by letter to Temple Hall, North Park Street.

RADIO SOWS SEEDS OF TOLERANCE

Broadcast Stressed as Great Factor in Progress of Character of World

Radio's aim, in the field of religion is always to sow the seeds of tolerance, according to M. H. Aylesworth, president of the National Broadcasting Company. In a recent interview, Mr. Aylesworth said:

"There are many who contend, and with no small measure of justice, that radio's most praiseworthy service has been in the field of religion.

"In this sphere we aim always to sow the seeds of tolerance, for radio knows no caste, no creed, no sect.

"If we can inculcate in the minds of men of different creeds a better understanding of each other's refrain from expressing the belief ligious beliefs, we may truly face the future quite unafraid.

"Much as I would like to shun the mantle of prophet, I cannot refrain that the day is near when we shall have what I am pleased to term a 'radio clergyman.' His creed is of no import; but his views shall be of the broad views of tolerance, and he shall represent the best of religious thought which the experience of twenty centuries has to offer.

"This 'radio clergyman', will devote his entire time and efforts to ministering to the spiritual needs of the vast radio family, and his shall be the greatest congregation the world has ever known.

"There is but one thing that we shall demand of the religious message that goes on the air, and that is that it be non-denominational and non-sectarian in appeal." Mr. Alyesworth continued, "Be our broadcaster rabbi, priest or minister, we ask him only that he interpret the religious experience in broadest terms so that the individual listener, whoever he may be, may be brought to a fuller and finer realization of his duty to his own church and to his fellow men."

TODAY'S THEME IS SET AT CHRISTIAN SCIENCE CHURCH

All churches and societies of Christ, Scientist, branches of the Mother Church, The First Church of Christ, Scientist, in Boston, Mass., will have the subject of "Substance," for their lesson-sermon, with the following golden text from I Chron. xxix, 11-12: "Thine is the Kingdom, O Lord, and Thou are exalted as head above all. Both riches and honor come of Thee, and Thou reignest over all."

Sunday morning services at First Church of Christ, Scientist, Victoria, are held at 11 o'clock. Evening services are at 7:30 o'clock. Wednesday evening services, which include testimonies of healing, are held at 8 o'clock. A free reading room for the public is maintained in the Sayward Building.

PUBLIC LECTURE
In Memorial Hall
BY
MR. C. EDEN QUAINTON, B.A.
Subject:
"American Problems as Seen by an Englishman"
(Prohibition, Education, Presidential Election, Religion, International Relations, Etc.)
MONDAY, SEPTEMBER 10, AT 8 P.M.
Admission Free
Collection on Behalf of Memorial Hall Expenses

Central Baptist
WE PREACH CHRIST CRUCIFIED, CROWNED AND COMING
Services Held in A.O.F. Hall, on Cormorant St., Between Douglas and Blanshard
Pastor: J. B. ROWELL
Sunday School and Bible Class at 9:45 A.M.—Everybody Welcome
MORNING WORSHIP AT 11 O'CLOCK—"THE BETTER HOPE"
Being the Second in the Series on the Epistle to the Hebrews
EVENING GOSPEL SERVICE AT 7:30 (Preceded by Song Service at 7:15)
"Mystery Book or Revelation ?"
The Cherubim. What is the significance of these mysterious creatures—the "Beasts," with faces "like a lion," "like a calf," "like a man," "like a flying eagle"? Do not miss this chart series on the Book of the Revelation.
Hearty Singing—Vital Topics—A Cordial Welcome
Special Young People's Rally, Friday Next, September 14
In the Y.W.C.A. at 8 P.M. Speaker, Mr. B. Lambert, of the China Inland Mission
All Young People Welcome

Chamber of Commerce Auditorium
SUNDAY, SEPTEMBER 9, AT 7:45 P.M.
Subject: "What Is Meant by the Coming of Christ? Will It Be Secret or Will Everybody Know About It? What Will Happen at That Time? Will You Be Able to See Him?
Much Is Being Said About This Soul Stirring Event. If You Would Like to Know Just What the Bible Says About It Be Sure and Hear
Pastor N. C. Erntson
TONIGHT
Mrs. G. N. Mowat Will Sing
Admission Free—You Are Invited

New Thought Temple
935 Pandora Avenue
DR. A. F. BARTON
At Both Services
11 A.M.—"IS NEW THOUGHT PRACTICAL?"
7:30 P.M.—"MAN AT HIS WITS' END"
Sunday School (Upstairs), 11 A.M.
Wednesday, Illustrated Health Lecture on "The Wonders of the Human Body"
Freewill Offering All Welcome

AT
City Temple
TWO UNIQUE SERMONS
By
DR. CLEM DAVIES
"If No Christ!"
AND
"A Fallen Woman!"
Lovely Music
Decorations Beautiful
Royal Victoria

DR. CLEM DAVIES

Christendom the World Over

The subjoined is of interest as being the legal form in which the recent resignation of the Archbishop of Canterbury was conveyed to the British people in the columns of The London Gazette:

At the Court at Buckingham Palace, the 14th day of August, 1928.

PRESENT

The King's Most Excellent Majesty in Council.

Wheras in pursuance of the Bishops Resignation Act, 1869, a representation has been made to His Majesty by the Most Reverend and Right Honorable Randall Thomas, by Divine Providence, Lord Archbishop of Canterbury, Primate of All England and Metropolitan, that he, the said Randall Thomas, Archbishop of Canterbury, is desirous of resigning his Archbishopric (such resignation to take effect from the twelfth day of November, 1928) by reason that he is incapacitated by age from the due performance of his duties as Archbishop:

And whereas His Majesty is satisfied of such incapacity and that the said Archbishop has canonically resigned:

Now, therefore, His Majesty, by and with the advice of His Privy Council, is pleased to declare, and it is hereby declared, that the said Archbishopric of Canterbury will become vacant on the 12th day of November, 1928, and His Majesty, by and with the like advice, is pleased to direct, and it is hereby directed, that this Order be forthwith registered by the Registrar of the Province of Canterbury.

APPRECIATION OF DR. TEMPLE

Rev. Edward Shillito, of the editorial staff of The London Missionary Society, writing in the Christian Century of the new Archbishop of York, says concerning his ability as a speaker that "He makes no pretence to eloquence of the popular kind, though he can lift an argument to the plane of noble rhetoric. He is a clear, logical, persuasive speaker, who masters, for example, and holds that most critical of assemblies, the students in our universities." Further on in the appreciation Mr. Shillito writes: "He might have been, had he given full time to this task, a great editor. And with all these gifts he still remains the William Temple, beloved by generations of students for his humor and his most excellent temper. His ample form and his loud guffaw are still remembered by them."

DR. TEMPLE AS THEOLOGIAN

Continuing his estimate of the new Archbishop of York, Mr. Shillito is of the opinion that "If the place of Dr. Temple in our religious life be sought, it must be remembered that he is a churchman who would not be prepared to wear any party label. He would certainly not take the label of modernist or fundamentalist, of Prostestant or Catholic. He has tried as bishop, not without success, to draw together the various schools of churchmen in the Manchester diocese. For some time he was (and it may be he is still, for all I know) a member of the Labor party. In any case his sympathies are with labor. It is equally in keeping with his breadth of vision that at Jerusalem last Eastertide he played a great part in the preparation and commendation of the Christian message of the International Missionary Council."

LINCOLN'S CREED ADOPTED

A friend once asked the great emancipator, Abraham Lincoln, why it was that a man who possessed such a deep religious nature as he did, never joined a church. This was his answer: "When a church will inscribe over its altar as the sole requisite of church membership the words of the Master 'Thou shalt love the Lord thy God with all thy heart, and with all thy soul, and with all thy mind, and thy neighbor as thyself,' that church will I join at once." The creed sugested by Lincoln has become the creed recently of the North Street Union Church in Medford Hillside, Mass.

REBUTS MAGAZINE ARTICLE

By way of rebuttal of drastic criticisms of Protestant missionaries in China, that appared in a recent Atlantic Monthly, Mr. F. H. Hawkins of The London Missionary Society states in an interview in the Christian World that, in regard to the assertion that Protestants sent out men whose educational attainments cannot be compared with that of the Catholic missionaries, everyone who went, at least from the London Missionary Society was well educated. In reply to the charge that Protestant missionaries surrounded themselves with Western comforts, Mr. Hawkins pointed out that the great majority were living under conditions of discomfort quite the reverse of those indicated in the article.

As to the statement that General Feng was one of the heroes picked out by Protestant missionaries, he declared that the so-called "Christian general" had been "boosted" by the Chinese newspapers, not by the missionaries. It was untrue, he further urged, that the mission boards of America or Great Britain had directly associated themselves with the Nationalist cause. As to united action, the missionary societies were working together with the closest possible harmony, and the formation of the United Church in China had helped the cause of unity. The whole article, concluded Mr. Hawkins, was a wild distortion. It did not represent the Chinese point of view at all.

MEETING IN CAVERNS

Once a year the Lutheran Synod of Virginia sponsors a large gathering of the members of its church at the endless caverns in the valley of Virginia. In connection with the speech-making and picnic dinner time is given for exploration of the wonderful caverns which extend for an unknown distance under the hill and contain stalagmites and stalactites hundreds of thousands of years old.

Fifty years ago two invalids began with exchanging letters. Out of this contact came into being Shut-in society which has grown into many thousands, with six strong oranches. The Maryland branch has 1,000 members and supports a fresh air home which entertains twenty-five invalids.

To secure agreement latest advices from London indicate that considerable progress has been made during the Summer in deciding on some line of progress to be attempted in reaching a settlement of the difficulties in the Church of England consequent upon Parliament's rejection of the revised prayer book.

The bishops are considering how far it is possible to sanction alterations and additions to the 1662 Book. In some dioceses there are in use certain Books of Devotion which have been approved by individual bishops. These are being examined by other bishops, and when the next Lambeth meeting takes place a general agreement will be proposed on the basis of the last revised Prayer Book.

Following this united action by the bishops, they will each consult their clergy in synod upon the matter, in the hope of securing approval. A general attempt to secure agreement respecting additions to, and enrichment of the present Prayer Book without impinging upon Reservation and other controversial subjects, may be expected.

At U. C. General Council

WHEN the biennial general council of the United Church of Canada, the third since the inauguration of union, met in Winnipeg last week, preparations were found unusually complete. Rev. David Christie, (1) above, of Westminster Church, Winnipeg, had charge of devotions at the various sessions; Walter C. Murray, LL.D., (2) president of the University of Saskatchewan, is one of the most influential commissioners; Rev. Professor J. R. Watts, (3) of Queen's Theological College, is a keen debater on constructional questions; Rev. J. D. Byrnes, of Barrie, (4) reports on church progress in Northern Ontario, where he is superintendent of home missions; Sir J. A. M. Aikins, (5) is honorary chairman of the arrangementa committee; and Rev. John A. Cormie, (6) is secretary of the same committee

Anglicans to Unite With United Church Is Prediction Made

WINNIPEG, Sept. 8.—Entrance of the Church of England into the United Church of Canada was forecast by several speakers who addressed the general council of the United Church of Canada here today.

Among the speakers was Rev. R. A. Ragg, rector of All Saints Church of Winnipeg, who said that laymen of the Church of England were enthusiastic over union and that this spirit of optimism was spreading among ministers and bishops.

"On the whole," he declared, "there may be greater difficulty in drawing the Church of England into union, but if I am given the ordinary length of life I believe I shall see, if not a union between your church and ours, at least a much larger approach to unity."

E. K. Williams, K.C., who brought fraternal greetings to the council said the United Church of Canada was prophetic in its name. In the near future it would likely be a greater united church "because the differences between your church and ours are really very small."

There was a strong union spirit in the Church of England, he said.

Anglican Theological College to Reopen

Lectures in the Anglican Theological College, Vancouver, will commence on October 2. Students taking arts will come into residence on September 24. Those taking theology only will come on October 1.

Principal Vance reports that the incoming class will be the largest in the history of the college. The total registration will also be larger than in any previous year.

Among the gifts received recently are a handsome oak prayer desk from the Anglican Chinese in Victoria and Vancouver and furnishings for a room in memory of the late Archbishop DuVernet by the W.A. of Caledonia Diocese.

The Heaps Engineering Co., and the Westminster Iron Works have given a wrought iron mounting for the chapel bell. The bell was brought back from Vimy Ridge by Rev. Canon d'Easum, for many years rector of Holy Trinity, New Westminster.

Three Men Die From Monoxide Fumes

TORONTO, Sept. 8.—Deadly carbon monoxide fumes pouring into a large iron and brick still at the Dominion Tar & Chemical Company today were responsible for the deaths of three men, while nine who attempted to rescue them were overcome and removed to the hospital. The three men who died before they could be removed were: William McIntyre, George Neville and George Coswick, employees of the company.

How the fumes penetrated into the still has not yet been determined but first reports that an explosion had occurred were declared to be incorrect.

The three men working on the inside of the structure had little chance of escape when the fumes filled the chamber, as the only means of egress was a manhole at the opening.

Assistance was forthcoming almost immediately, but the rescuers were themselves overcome as they entered the gas impregnated atmosphere.

Rev. T. Keyworth To Resume Work At James Bay

Rev. Thomas Keyworth, who has been holidaying in an extended motor tour on the Prairie provinces, has returned and will resume work at James Bay United Church today. The usual services will be held.

CHURCH MEETING

METCHOSIN, Sept. 8.—A meeting of the St. Mary's Church committee will be held at the Vicarage on Tuesday at 8 o'clock.

GENEROUS SUPPLY OF COMMODITIES

Season Is Reflected in Market When Fruits, Flowers and Vegetables Appear in Large Quantities

The Autumn season was strongly reflected in yesterday's Public Market when fruits, flowers and vegetables appeared in large quantities. The attendance of city buyers was practically up to the average, while that of the vendors was above last week. Prices generally remained stationary.

Although the egg prices advanced on the produce markets on Friday, the quotations at the market remained steady. The prices recorded were as follows: Extra, 50 cents; firsts, 45 cents; pullet extras, 40 cents, and pee-wees, 25 cents a dozen. The poultry prices were: Fowl, 25 to 30 cents; Spring chickens, 40 to 45 cents; broilers, 35 cents, and ducks, 45 cents a pound.

Tomatoes were so generous that they practically glutted the market, all vegetable vendors having large stocks on display. By the crate the outdoor variety brought about 60 cents, while the hothouse product fetched from 75 cents to $1.00. Plenty of onions were offered, selling from five to six pounds for 25 cents. Citrons, pumpkins and squash made their first appearance and were quoted at 5 cents a pound. The retail quotations for green and wax beans were a trifle firmer.

In the fruit section, plums were again plentiful and prunes were offered in generous quantities. Apples appeared more plentiful and were snapped up rapidly by the early patrons. By the box they were ranging from $1.25 to $1.50. The only berry left on the market appeared to be blackberries, which sold at three boxes for 25 cents.

The florists had their beautiful displays of cut flowers and potted plants. The most conspicuous among cut flowers were gladioli, asters and French daisies.

The immigration official was examining an Englishman on his arrival in New York. "And what do you propose to do now you are in the United States?" he inquired.

"Oh, I don't care," replied the Englishman, hopefully. "Anything to earn an honest living." "Well, come along in, then," said the official. "I guess there ain't much competition in your line of business."

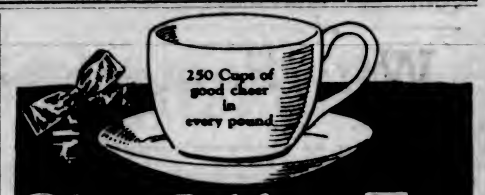

Blue Ribbon Tea

Always Reliable — Sold by all Grocers

Health and Diet Advice

By DR. FRANK McCOY

Dr. McCoy's menus suggested for the week beginning Sunday, September 9, 1928.

SUNDAY

Breakfast—Coddled eggs, retoasted Shredded Wheat biscuit, stewed or ripe figs with cream.

Lunch—Baked egg plant, cooked celery, sliced tomatoes on lettuce.

Dinner—Tomato and celery soup, roast veal, string beans, stuffed beet salad, ice cream.

MONDAY

Breakfast—Waffle, broiled ham, apple sauce.

Lunch—Melon or any kind of fresh fruit, all desired.

Dinner—Broiled steak, spinach, combination salad of tomatoes, celery and cucumbers, *baked peaches.

TUESDAY

Breakfast—Poached egg, Melba toast, stewed apricots.

Lunch — Baked potato, string beans, lettuce.

Dinner—Roast mutton, baked ground beets, McCoy salad, Jello or Jell-well.

WEDNESDAY

Breakfast—Cottage cheese, fresh or canned peaches.

Lunch—Cooked carrots and peas, raw celery.

Dinner—Boiled lean beef, mashed turnips, salad or cold cooked asparagus on lettuce, prune whip.

THURSDAY

Breakfast—Baked eggs, crisp bacon, Melba toast, stewed raisins.

Lunch—Fresh pears as desired, with handful of pecan nuts.

Dinner—Roast pork, zucchini, salad of sliced cucumbers, baked apple.

FRIDAY

Breakfast—Toasted breakfast food, with cream or milk.

Lunch—Macaroni, spinach, head lettuce.

Dinner—Baked white fish, stewed tomatoes, string bean salad, plain Jello or Jell-well, no cream.

SATURDAY

Breakfast—Coddled eggs, Melba toast, stewed prunes.

Lunch—One pint of buttermilk, ten or twelve dates.

Dinner—Nut loaf, buttered beets, sliced tomatoes on lettuce, baked pears.

*Baked peaches—Peel and halve the desired number of large ripe peaches. If the fresh peaches are not procurable, use the canned ones. Heap into each half a tablespoonful or more of ground seedless raisins and bake for about twenty minutes with a little water in a tightly covered pan. Serve hot or cold yith cream.

A farmer received a crate containing some fowls. He wrote the sender, informing him that the crate was so badly made that it had come to pieces when he was taking the hens home with him, and they had all escaped, and after much searching, he had only succeeded in finding eleven of them. In due course he received the following reply:

"You were lucky to find eleven hens, because I sent you only six."

New O-Cedar Slip-on Mops

for
Greater Value
Greater Convenience
Greater Labor Saving

The new O-Cedar "Slip-On" Mops (the latest addition to the regular O-Cedar Mop line) have removable pads—easy to take off for washing and renewing with O-Cedar Polish. A wonderful convenience.

The pad has more cotton, longer, better, stronger cotton. The handle can be lowered to lie flat with the pad for polishing under furniture and radiators. No unsightly scratches caused by castors. Like the old reliable O-Cedar Mops, the new "Slip-On" cleans, dusts, polishes all in one operation—keeps floors bright and cheerful.

O-Cedar "Slip-On" Polish and Dusting Mops in $1.00 and $1.50 sizes. Regular, O-Cedar, Triangle, Polish and Dusting Mops in $1.25 and $2.00 sizes.

CHANNELL LIMITED
Toronto

O-Cedar DUSTING Mops

O-Cedar oblong dusting mops with rivetless steel centre—in two sizes $1.25 and $2.00

O-Cedar, oblong, dusting "Slip-On" wall mop. Pad can be quickly taken off for washing. Easy to put on $1.50

O-Cedar Slip-on MOPS

To School again

bright & happy with 4X in their lunch box . . . .

NOW the children are back at school with happy memories and cheeks bonny with roses grown in the summer sunshine. Loving Mothers know the secret of keeping the bloom of health in those cheeks with good, pure, wholesome foods at home and in the lunch box. That's why over 90,000 Canadian Mothers order "Fourex" Breads and Cakes.

FOUREX 4X Bread & Cakes

Phone Store or 4X Bakery

149

CANADIAN BAKERIES LIMITED

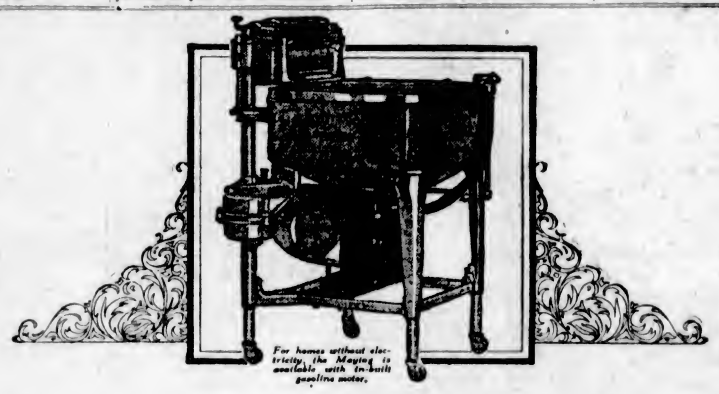

VICTORIOUS

in Every Test and Fulfilling Every Promise the NEW Maytag observes Its First Anniversary

ONE year ago, I announced the New Maytag as our latest and greatest achievement. Noteworthy refinements and striking improvements, including a new method of soap and water removal, were incorporated in the new washer. It set standards of convenience and washing efficiency that had never been known before.

During the year that has passed, thousands of NEW Maytags have been introduced into Canadian homes, and each time subject to the famous Maytag trial basis: "If it doesn't sell itself, don't keep it." Rigorous, exacting wash-day tests assailed the New Maytag, and it has emerged victorious to a degree exceeding my highest expectations.

A year ago, the New Maytag enjoyed a prestige inherited from Maytags of the past—a prestige won by twenty-five years service in Canadian homes. Today the New Maytag enjoys a prestige in its own right, won by demonstrated performance. It has advanced still farther in its World leadership, and in the esteem of Canadian housewives.

F. L. Maytag

—Safety-feed, Roller Water Remover, with flexible top roll and hard bottom roll. Spares the buttons. Self-reversing drainboard, automatic tension adjustment.
—Cast-aluminum, heat-retaining, non-breakable tub; removes all the dirt, without hand-rubbing.
—Handy Hinged Lid and adjustable legs.
—Enclosed, silent steel gears.
—Big capacity, an entire washing in an hour.
—Compact; occupies a space 25 inches square.
—Lifetime construction, beautiful lacquer finish.

PHONE for a Trial Washing in your own home. Let the Maytag do your next washing. *If it doesn't sell itself, don't keep it.*

Deferred Payments You'll Never Miss

Maytag Aluminum Washer

BRANCHES

Calgary, Alta. . . 407 Eighth Ave., W.
Edmonton, Alta. . . 10349 Jasper Ave.
Hamilton, Ont. . . . 238 King St., E.
Lethbridge, Alta. . . 518 4th Ave., So.
Montreal, Que. . . . 1709 Amherst St.
Moose Jaw, Sask. . 522 Main St., No.
Quebec City, Que., 811 Rue St. Vallier
Regina, Sask. . . . 1761 Hamilton St.
Toronto, Ont. . . . . 391 Yonge St.
Vancouver, B. C. . . 902 Granville St.
Victoria, B. C. . . . 1427 Douglas St.

THE MAYTAG CO., LTD., General Offices, WINNIPEG, MANITOBA

For 25 Years the Choice of Canada's Homemakers

Sold by First Class Merchants Throughout the Dominion. Ask Your Local Dealer. He Will Be Glad to Supply You.

Plays and Players

Stirring Cossack Scenes In Dominion Offering

Thrill of Slavonic Europe Seen in "The Cossacks" — Adventure and Romance Enthral Audience

Wild horsemen in perilous rides; surging battles in rocky crags; grim torture scenes, and the soul of the Russian Cossacks, inured to hardship and educated only to battle; these form the broad canvas on which is sketched one of the most exquisite romances of the screen today. Such a play is "The Cossacks," John Gilbert's new Metro-Goldwyn-Mayer vehicles playing Monday, Tuesday and Wednesday at the Dominion Theatre. The picture has everything; thrills, struggles, grim reality and idyllic romance.

"The Cossacks" catches the very spirit of the hardiest fighters of all history, and indeed it should, for for a troop of them was brought from Europe to stage the sensational rides and enact the people of the Russian town in which the action is laid.

The central theme, as in "The Big Parade," is the tender love story of a boy and girl; the same boy and girl, by the way, as Renee Adoree plays the heroine. This love story is set in the thunder of battle and the heat of adventure; massive hugeness of setting adds to this impression. But there is another note; the intense, fanatical love of the old Cossack chief, played by Ernest Torrance, for his son. Gilbert is the son, a swaggering young Cossack soldier to whom the great truths in life, come in the smoke of battle and the agony of torture. Grim in spots, compelling in realism, the play is, none the less, one of the most beautiful of romances.

AMUSEMENTS

Capitol — "Loves of an Actress," starring Pola Negri.

Columbia—Shirley Mason in "Sally in Our Alley."

Dominion — "The Cossacks," starring John Gilbert.

Playhouse — Virginia Valli, featuring in "The Escape."

Variety—"The Hawk's Nest," starring Milton Sills.

Coliseum — John Gilbert in "Cameo Kirby."

CINDERELLA AGAIN INVITES

"Sally in Our Alley," at Columbia, Offers Appeal to Picture Patrons

Comedy, pathos, dramatic thrills, and an appealing love story are promised "movie" patrons in "Sally in Our Alley," Columbia Pictures screen romance which comes to the Columbia Theatre tomorrow. A tenement Cinderella is the heroine of the tale. She is an Irish orphan, who is adopted by a trio of foster-fathers—a Scotsman, an Italian and a Jew. A young plumber lad is her sweetheart. When her wealthy aunt opens the door of riches for her, she is expected to forget her humble friends. Her reaction to this new phase in her life is the motivation for the events that lead up to the stirring climax. It also paves the way for an original twist ending to the story. "Sally in Our Alley" has the added attraction of Shirley Mason in the title role. Members of the supporting cast of "Sally in Our Alley" include Alec B. Francis, Paul Panzer, William H. Strauss, Kathlyn Williams, Florence Turner and Harry Crocker.

VIRGINIA VALLIS IS AT PLAYHOUSE

Fox Adaptation of Paul Armstrong's Stage Play Booked Here

Virginia Valli in "The Escape," Fox Films production directed by Richard Rosson, will open at the Playhouse Theatre tomorrow for a week's run. In the supporting cast are William Russell, Nancy Drexel, George Meeker and William Demarest. "The Escape," scenarized by Paul Schofield, is a modern adaptation of Paul Armstrong's great stage hit and offers Miss Valli some of the finest moments of her screen career. New York, with its teeming tenements and its glittering night clubs, has been used by Rosson in thoroughly modernizing Armstrong's magnificent play. In this colorful background Miss Valli appears first as a lowly girl of "The Kettle," and, later, as the vivacious hostess of the Blue Moon, a gilded club owned and operated by Jerry Magee, as portrayed by William Russell. Gripping action and intense drama have been adroitly combined by Rosson in dovetailing the story as brought to the screen by Paul Schofield. There are innumerable "little moments," those vital touches which go far toward making a great picture, and virtually every player in the cast has been made to stand out in unforgettable characterizations.

Although nearly thirty years have passed since Sir John Martin Harvey achieved the outsanding success of his theatrical career in the part of Sydney Carton in "The Only Way," there is somewhere in East Sheen, where the famous actor resides, a lad who has heard, and presumably been impressed by, the story of that wonderful stage triumph.

Some little while back a servant, on opening the front door one morning, found inscribed thereon the words, "The only way' to get in is to ring the bell."

Sir John says that the legend was the work of some mischievous errand-boy. It is written in indelible ink. Any amount of scrubbing has failed to get rid of it.

T. PLATOWA and B. NOVIKOFF
RUSSIAN SCHOOL OF DANCING
Classes and Private Lessons
For Professionals, Beginners and Children
Evening Classes for Business Girls and Boys
Enroll Now
430 Bellerville St.
Phone 6728
Classes Tuesday, Wednesday and Thursday
From 10 A.M. to 9 P.M.

Pola Negri and Nils Asther in a scene from "Loves of an Actress," showing at the Capitol Monday, Tuesday and Wednesday.

'CAMEO KIRBY' AT THE COLISEUM

John Gilbert Is Featured in Picture Recalling Adventurous Days of River Gamblers

No period of American history has been more fruitful in adventure and romance than the heyday of steamboat traffic on the Mississippi. If the Father of U. S. waters could talk, he could tell more interesting tales than Mark Twain, Booth Tarkington or Will H. Hays ever dreamed of. Huckleberry Finn and Tom Sawyer would never have trailed their adventurous course through American fiction if the beloved Twain had not been a Mississippi River pilot. Booth Tarkington and Harry Leon Wilson in creating the character of "Cameo Kirby," in the play of that name, realized the lure of the old river days and made a play of real American character. "Cameo Kirby," produced by Fox as a photoplay, and now reissued will be seen at the Coliseum Theatre this week. In his search for the really good things in drama and fiction to put into screen form, William Fox selected "Cameo Kirby" as a fitting vehicle for his brilliant young star, John Gilbert. The picture teems with color, suspense and action, and is a page from the most interesting chapter of American life. The stage this week is offering Lee Jaxon and company, formerly of this city. Their first play is entitled "Jerry's Honeymoon," a screaming dramatic farce.

MYSTERY OF ORIENT IS SEEN

Characteristics of Unchanging Far East Seen in Variety Offering

The strange and at times grotesque habits and character of the Oriental are depicted with astonishing fidelity in many scenes for the New First National Picture "The Hawk's Nest," which comes to the Variety Theatre tomorrow with Milton Sills in the stellar role. A Chinese temple, with all appurtenances. The shrewd method by which the killer is discovered through the aid of the Chinese friends of justice—a great Oriental cafe and many other features are introduced. Doris Kenyon plays the feminine lead and the direction is by Benjamin Christensen, noted Scandinavian director. The heavy role is played by Montagu Love. Sojin, the talented Oriental actor, has a mystery role. The settings are especially notable and the story is full of thrills and surprises. Also on the same bill is "Ladies at Play," one of those charming screen love stories that bubbles with comedy like champagne in a glass—and like champagne has a kick! It features Doris Kenyon, Lloyd Hughes and Louise Fazenda.

OPENING ROUNDS AT JASPER PARK

Several Victorians Well Up in Handicap Golf Event Against Par in Alberta

JASPER NATIONAL PARK, Alta., Sept. 8.—Extra rounds in both the men's and women's events will be necessary to decide the winners of the opening competitions in the Jasper Park Lodge golf tournament, which opened today with a handicap match against par. In the men's event Vic Gravlin, of Victoria, and A. L. Cody, of Perth, Ontario, finished even, four down to par, and will play an extra eighteen holes to decide first place. Alex. Straith, of Victoria, was tied for second place with four others, while Dr. Stewart Kenning, also of Victoria, was among the first ten.

In the women's event East and West were also represented, Mrs. R. Baker, of Vancouver, wife of last year's winner of the famous Totem Pole Trophy, finishing in a tie with Miss Cecil Smith, of Toronto. Miss Smith is well known to Canadian sport followers as one of the young ladies who represented Canada in the fancy skating competition at the Olympic Games this year.

Indications that this year's tournament will be the most successful played over this course, which next July will be the venue of the Canadian amateur championship, are to be had in the fact that in this morning's events 110 players took off from the first tee, while forty women entered the ladies' event this afternoon.

Additional entries have been received for the Totem Pole event, which begins on Tuesday, from players who intend arriving over the week-end. Considering the fact that more than 50 per cent of those entering today's event went straight from the train to tackle this course, whose par of 70 has yet to be broken by an amateur, the scores turned in were quite good.

Most of the players spent their efforts studying the putting greens, all of which are as fast as lightning and very tricky. Monday will be given over to the interprovince and interstate matches.

LOCAL DOGS MAKE GOOD SHOWING AT NEW WESTMINSTER

At the dog show held in connection with the New Westminster Exhibition, the six representatives from Victoria were awarded as follows:

Airedales—Miss Linton Lewis' recently imported dog, Master Simon, was awarded winners and best of breed and two championship points.

Sealyhams—Mrs. Cantrall's Dandy Lass was awarded winners and best of breed and two championship points.

Pekingese—Mrs. Castle's Mousmee of Shantung, was awarded winners and best opposite sex and two championship points.

Alsatians—Mrs. Moore's Lorraine was awarded winners and best opposite sex and two championship points.

Scottish Terriers—F. Dodsworth's Cruachan Ben was awarded winners bitch and best of breed, and Eglington Lairdie winners dog and best opposite sex. Both receiving two championship points, making the former a full champion and the latter lacking only two points to complete.

A Victoria-bred Pointer, Denny's Ace, bred by Mr. Clark Dennis, of the Pinehill Kennels, was awarded winners and best of breed and two championship points, which completes his full championship. This dog is now owned by Dr. Smith, of Seattle.

Football Meeting

A meeting of the Victoria and District Juvenile Football League will be held at the Y.M.C.A. on Tuesday, September 11, all entries to be in by that date.

RAPID RISE

Roy Van Grafian, the human loudspeaker who made his debut as a major league umpire last season, is now twenty-seven and has been umpiring professional games only since 1922.

Obdurate Prisoner: "I never done it, I tell you."
The Chaplain (calling a sinner to repentance): "But where were you, then, when it was done?"
Prisoner: "I was 'ome, s'elp me—I was 'ome, singin' a little alibi to the baby."

—From The Bulletin, Sydney.

NEVER SUCCESS IN MAJORS

Lena Blackburn, the temporary manager of the Chicago White Sox, came up to the majors in 1909 as a promising shortstop but an injury to his leg in 1910 jarred his prospects. He played minor league ball for a number of years successfully.

COLUMBIA THE FAMILY THEATRE

Mon., Tue., Wed., — 3 Days Only

It's A Picture You Will Like
You Take No Chances

Columbia Pictures presents
Shirley Mason and Richard Arlen in
"SALLY IN OUR ALLEY"
with Alec B. Francis, Paul Panzer, William H. Strauss
Directed by Walter Lang

COMEDY NEWS FOX VARIETY
ORCHESTRAL ORGAN—ED. HOLLOWAY, Organist

Monday Night Market Night | COMING THURSDAY KEN. MAYNARD in "THE LONG GOSPEL"

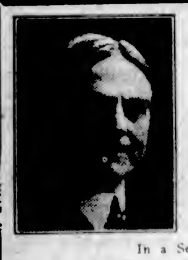

You Can Be a Success

Dr. W. G. Alexander

Famous Character Analyst and Vocational Expert

In a Series of Lectures on

Character Analysis, Psychology and Health

Character and Vocational Analysis of four or more ladies and gentlemen selected by the audience after every lecture

CHAMBER OF COMMERCE at 8 o'Clock
Every Night Beginning Monday, September 10
ADMISSION FREE—COLLECTION TAKEN
(Crying Babies, $4.50)
Don't Miss His Most Famous Lecture:
"LOVE, COURTSHIP, MARRIAGE AND JEALOUSY"
MONDAY, SEPTEMBER 17

Russian Ballet School of Dancing

DOROTHY WILSON, Principal

Announcing Opening of Fall Term, Monday, Sept. 10

INSTRUCTION IN ALL TYPES OF THE DANCE

Limbering, Stretching, Ballet | Ballroom, Classical, Interpretative | Toe, Acrobatic, Character | Adagio, Musical Comedy, Tap

New Department of Tap Dancing and Dramatic Art Under Louise Fisher, of Seattle

Special Instruction in Adagio
Special Classes for Business Girls

STUDIOS:
Hamley Bldg. 3rd Floor
Cor. Government and Broughton
Telephone 3618

New Department of Ballroom Dancing
Lady or Gentleman Instructor
Join Our Tuesday Night Dancing Club for Beginners

MILTON SILLS
IN
"The Hawk's Nest"

Underworld Wars—Underworld Justice—Underworld Love—You'll Find Them All in This Thrilling Gangster Drama

Also on the Same Bill

"Ladies at Play"

A Dancing, Prancing Comedy

Starring DORIS KENYON, LLOYD HUGHES and LOUISE FAZENDA

Matinee Wednesday and Saturday Only

VARIETY THEATRE

SWIM!

—for Health and Safety

Swim All Winter
In Waters of Tropical Warmth

You have enjoyed the beach bathing this Summer—now swim in tropical warmth all Winter! Season tickets at special rates are now available. Adults, $20. Reductions for two or more in family. Children's tickets $10

Dance

Every evening except Sunday and Monday. Popular dance every Tuesday and Friday—admission

25c

Crystal Garden

Romance!
John Gilbert as a dashing cossack
—His most picturesque role!

Dominion Entertainment Co.

Three Days Only—Mon., Tues., Wed.

JOHN GILBERT
IN
"THE COSSACKS"

A Metro-Goldwyn-Mayer Picture
WITH
RENEE ADOREE
ERNEST TORRENCE
and a Cast of 250 REAL COSSACKS

—Fascinating!
—Marvelous!

Added Attractions
DOMINION COMEDY
DOMINION NEWS

Cast Represents Many Nations in Negri Film

Capitol Presents Popular Picture Star in "Loves of An Actress," With an International Background

Men and women of fifteen nations participated in the making of Paramount's production starring Pola Negri in "Loves of an Actress" which opens tomorrow for a three days' showing at the Capitol Theatre. The picture has been based on the life and loves of Rachel, the famous French tragedienne of the last century.

Each of those representatives of the world's countries speaks several languages, making the "Loves of an Actress" company one of international interest.

In the organization were two barons, one count and a former major in the Imperial Guard of Rumania. Several army officers of various countries were to be found in the gathering of players, technical directors and studio workers who had to do with the making of this new Negri vehicle.

The reason for this apparent influx of foreign screen talent? Miss Negri herself can reveal the answer to that question.

"'Loves of an Actress' is a French story, with the background of the last century," the star declares. "Americans are clever actors, but in the art of personifying dignified Europe in the 1820 to 1850 periods, Europeans are much the best.

"Not that I am opposed to American players. They are cabable and excellent, but in this production we simply had to have a foreign atmosphere throughout, otherwise the picture would not be convincing."

The stage attractions at the Capitol Theatre for the first three days of this week include Doby and Lou, the comedy harmony team that know how to amuse; Cameron and Cameron, the Scotch singing comedians, and Edyth Knapp, star harpist of the Seattle Symphony Orchestra. The Concert Orchestra under the baton of Al Prescott will also be featured, along with Harold Bechtel, the singing M.C.

Double Feature Bill

1st Feature Presentation

2nd Feature Presentation
The Laugh of the Year
"OH, BABY!"
With
Madge Kennedy and Little Billy

Mats. Wed. and Sat. Nights, 7 to 11

$25 Given Away Tuesday

PLAYHOUSE

Francis Grattan
Violin Instruction—Elementary—Advanced
Studio: 104 Hamley Building
Phone 3090R. Cor. Broughton and Government Sts.

TOURIST TEAMS WIN TWO GAMES IN O.C. SOCCER

Everton and Birmingham Only Traveling Teams in First Division to Chalk Up Victories

MOTHERWELL HAS UNEXPECTED LOSS

LONDON, Sept. 8. — Tourists among the First Division teams of the English Soccer League, who were able to triumph over ground disadvantage and win their matches today, were Everton, who beat Birmingham, and Blackburn Rovers, who won from Bolton. All the other clubs playing away from home were beaten.

Leicester City, a contender for league honors last season, were crushed by Liverpool, 6-3. Leeds again made a good showing in senior company, beating Manchester United, while Manchester City, who came up with them from the Second Division, defeated Huddersfield. Portsmouth collected a couple of points by beating Arsenal.

In the Second Division Chelsea continued their winning streak, Middlesboro being their victims today. Other London teams to win were Clapton over Stoke City, and Tottenham over Wolverhampton. Millwall, the other metropolitan club in the Second Division, failed rather badly at Portvale.

In the Scottish First Division the defeat of Motherwell by Ayr United was an unexpected upset. Celtic, playing Kilmarnock, and Rangers, meeting Dundee, both won.

LONDON, Sept. 8. — Football games today resulted as follows:

ENGLISH LEAGUE

First Division

Birmingham 1, Everton 3.
Bolton 0, Blackburn 3.
Burnley 3, Sheffield United 1.
Derby 2, Cardiff City 0.
Leeds 3, Manchester United 2.
Liverpool 6, Leicester 3.
Manchester City 3, Huddersfield 2.
Newcastle 2, Bury 1.
Portsmouth 2, Arsenal 0.
Sheffield Wednesday 2, Sunderland 1.
West Ham United 4, Aston Villa 1.

Second Division

Barnsley 3, Blackpool 1.
Bristol City 2, Swansea 1.
Chelsea 2, Middlesbrough 0.
Clapton 1, Stoke 0.
Hull 1, Notts County 1.
Notts Forest 3, Bradford 2.
Port Vale 5, Millwall 2.
Preston 3, Oldham 2.
Reading 0, Southampton 1.
Tottenham 3, Wolverhampton 2.
West Bromwich 1, Grimsby 0.

THIRD DIVISION

Southern Section

Torquay 1, Watford 0.
Bournemouth 1, Fulham 0.
Brentford 2, Merthyr 1.
Charlton 1, Norwich 0.
Coventry 1, Exeter 1.
Crystal Palace 1, Newport 1.
Gillingham 1, Bristol Rovers 0.
Luton 4, Southend 2.
Northampton 1, Brighton 1.
Plymouth 1, Queen's Park Rangers 2.
Swindon 5, Walsall 1.

Northern Section

Accrington 2, Wigan 0.
Bradford City 4, Crewe 1.
Chesterfield 3, Barrow 0.
Darlington 0, Carlisle 0.
Halifax 1, Stockport 1.
Hartlepool 1, Rotherham 1.
New Brighton 3, Ashington 2.
Lincoln 3, Tranmere 1.
Rochdale 1, South Shields 2.
Southport 5, Nelson 1.
Wrexham 4, Doncaster 2.

SCOTTISH LEAGUE

First Division

Aberdeen 2, St. Johnstone 1.
Airdrie 3, Cowdenbeath 2.
Ayr United 2, Motherwell 0.
Celtic 3, Kilmarnock 0.
Dundee 2, Rangers 3.
Partick Thistle 3, Third Lanark 4.
Queen's Park 5, St. Mirren 0.
Raith Rovers 0, Hearts 2.
Hamilton 2, Clyde 0.
Hibernians 3, Falkirk 2.

Second Division

Arthurlie 1, Alloa 2.
Bathgate 1, Morton 3.
Bo'ness 2, Arbroath 3.
Clydebank 3, Leith 1.
Dunfermline 2, Queen of South 1.
East Stirling 4, East Fife 2.
Forfar 3, Armadale 1.
King's Park 1, Albion 1.
St. Bernard's 2, Dundee U. 2.
Stenhousemuir 1, Dumbarton 0.

IRISH LEAGUE

Coleraine 4, Queen's Island 3.
Larne 3, Portadown 4.
Belfast Celtic 7, Newry 1.
Ards 1, Ballymena 2.
Cliftonville 0, Glenavon 1.
Glentoran 2, Linfield 1.
Distillery 1, Bangor 0.

RUGBY LEAGUE

Barrow 6, Rochdale 5.
Bradford Northern 2, Hull Kingston 20.
Broughton Rangers 10, Warrington 0.
Carlisle 5, St. Helens 8.
Dewsbury 3, Leigh 5.
Featherstone 15, Bramley 3.
Huddersfield 23, Wakefield Trinity 11.
Hull 6, Salford 2.
Hunslet 25, York 9.
Keighley 4, Leeds 11.
Oldham 13, Halifax 5.
St. Helen's Recs. 8, Swinton 5.
Widnes 13, Batley 5.
Wigan 16, Wigan Highfield 10.

RUGBY UNION

Bath 29, Moseley 52.
Bradford 20, Northern 3.
Cardiff 25, Maesteg 3.
Coventry 13, Cardiff 11.
Clifton 5, Bristol 18.
Crosskeys 14, Brynmawr 0.
Gloucester 9, Lydney 8.
Leicester 27, Old Blues 15.
Newport 6, Abertillery 8.
Northampton 11, Edgeware 3.
Neath 18, Roseleven 0.
Plymouth 18, Newton 5.
Pontypool 11, Mountain Ash 6.
Pontypridd 14, Pill Harriers 10.
Swansea 23, Pontardawe 3.

John Gilbert in "The Cossacks," showing at the Dominion Theatre Monday, Tuesday and Wednesday.

Former Heavyweight King in England

The above photograph shows Gene Tunney, ex-heavyweight king, surrounded by fellow passengers, just before the globe-trotting fighter landed at Plymouth, England, for a visit to London and Ireland preliminary to his walking tour of Europe. Gene appears to enjoy the attentions of his new friends.

Famous Coach Returns

VANCOUVER, Sept. 8.—Slipping quietly into Vancouver on Saturday morning without any advance notice, Bob Granger, who coached Percy Williams, returned home from Amsterdam, England, Ireland and Scotland. Asked as to his intentions in the future, Granger stated that it was his wish to obtain a coaching position in Vancouver.

THE SOUTH AFRICAN PLUME SHOP

"Where All the Well-Dressed Women Shop"

There is no red tape to open a Charge Account here. It is convenient, confidential, and above all, we guarantee that it does not cost you one cent more.

A Showing of

Finely-Furred Coats

Of Flattering Elegance for Fall

Exceptional Values Feature Priced

Stunning New Coats cut on straight slim lines use furs lavishly in new ways which distinguish them as styles for Autumn, 1928. Paquin's new shawl and pouch collar, deep-fur cuffs, fur borders and fur fronts beautify fine fabrics.

New tan and brown tones, rich reds, new blues, forest green and many smart black coats. Misses' sizes, 13 to 20; Women's sizes, 38 to 46.

Prices From **$19.50**

THE SOUTH AFRICAN PLUME SHOP

Ready-to-Wear and Millinery

747 Yates St. Phone 2818

VANCOUVER, Sept. 8.—Westminster Royals defeated St. Saviour's, 3-1, in an exhibition football game here today at Con Jones Park.

GEARY CAPTURES LIPTON TROPHY

Famous Seattle Yachtsman Carries Off Coveted Cup at Annual Cowichan Bay Regatta

Ted Geary, of Seattle, and his Sir Tom, retained possession of the Lipton Cup at a recent regatta held at Cowichan Bay, by defeating three Vancouver Class R boats in the third and final race of the day. Geary's boat had a two-minute lead over Lady Pat, runner-up for the honors, while Lady Van was third and Riowna fourth.

Sir Tom got off to a good start and had a breeze that enabled her to obtain the speed of twelve knots an hour. She took the lead at the commencement and never relinquished it once. Her skipper made sure that the Lipton Cup was not going to leave the Sound city's quarters and left all opponents far in the rear.

In the light sloop race, the Asthore, with Rear-Commodore G. F. Dick, of Victoria, at the helm, crossed the finishing line in front of Gamine, with Captain L. T. Alden, of Vancouver, as skipper, in second place.

MANY VISITORS

Several yachts and power boats from Victoria and Vancouver took part in the various races. Commodore J. Harper sailed his Fayth to Cowichan Bay, while H. T. Barnes in his Menina, Rear-Commodore J. F. Dick on Asthore and W. E. Adams with his Truant also made the beautiful trip. Among the other local boats that made the cruise were Dorothy, captained by Major W. H. Langley; The Loon, bearing Captain A. D. Crease; Saturna, owned by C. F. Payne; the Varuna, belonging to H. D. Payne, and the Kid, piloted by J. S. Robinson. Power boats representing the Victoria club were: Major Bertram Taylor's Northern Light I.; F. N. D. Robertson's Iola; B. R. Lawson's Isabel; Norman Yarrow's Carita; M. M. White's Fraggle, and Arthur Lane's Sokum.

F. J. O'Reilly officiated as judge during the races, and B. Temple acted as starter.

Coast Leaguers Sold

SEATTLE, Sept. 8.—William H. Klepper, president of the Seattle club of the Pacific Coast League, tonight announced the sale of Art Ruble and Jack Sherlock to the Detroit Tigers. Ruble plays the outfield and Sherlock is a second baseman. Both men are to report to the Tigers' Spring training camp next season, according to a telegram from Klepper in Detroit, to The Seattle Times. In return for the two Indians, the local club is to receive five players. The players have been selected, but Klepper refuses to announce them until the end of the season. It is understood that two or three more men are to be named later to complete the deal, which is the most important to be transacted by a Pacific Coast League club this season.

CAPITOL

Monday Tuesday Wednesday

Matinee, 25c Evening, 35c
Children (All Day) 10c

ON THE SCREEN

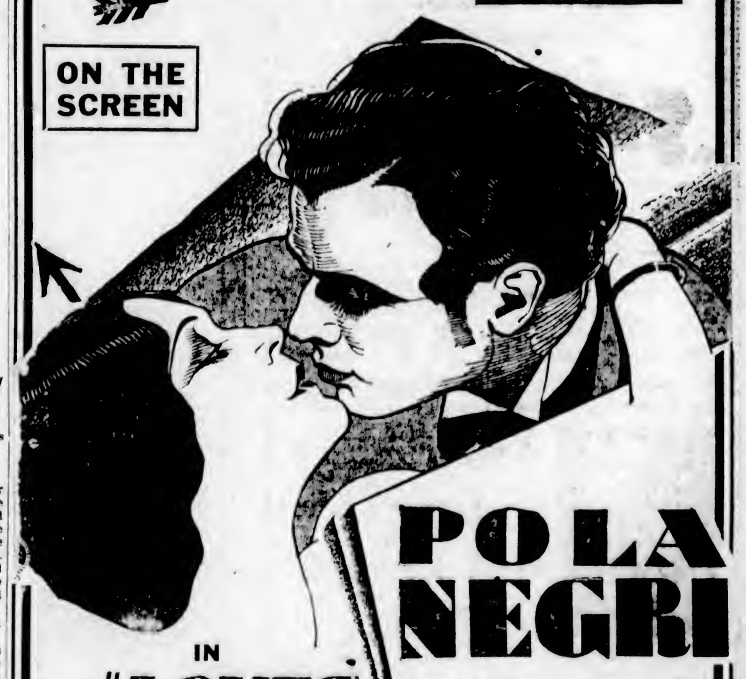

IN "LOVES OF AN ACTRESS"

POLA NEGRI

A colorful, fiery character, rich in background and personality. A subject worthy of the great art of the screen's great dramatic star, Pola Negri. A dramatic portrayal that enriches the screen. An enthralling story which grips the imagination. Another Pola Negri gem.

The Stage---Twice Daily

a Paramount Picture

(A) Capitol Presentation de Luxe (A)

DOBY and LOU

The Comedy Harmony Team, Who Certainly Know How to Amuse

(B) **Cameron and Cameron**
The Scotch Singing Comedians

(C) **Edyth Knapp**
Harpist Supreme
Late Soloist of the Seattle Symphony Orchestra

(D)—Harold Bechtel, The Singing M.C.

(E)—Concert Orchestra: A. Prescott, Director

Featurettes

CAPITOL COMEDY
PATHE REVIEW

Coming Thursday
Zane Grey's
"THE WATER HOLE"

FREE LOGE SEATS—Is Your Name Printed Here?
The Capitol Theatre invites Miss Roberta Sluggett, West Saanich Road, and ten friends of her own choice, to be its guests any day this week. Please detach this coupon and present to cashier. A New Name Every Morning. Watch for Yours!

COLISEUM THEATRE

VICTORIA'S MOST POPULAR THEATRE
Brings Back to You

LEE JAXON and His PLAYERS

Who Will Offer for Their First Week

"Jerry's Honeymoon"

A Screamingly Funny Dramatic Musical Farce

LESTER SMITH'S CONCERT ORCHESTRA
MUSIC ALL THE TIME

And on the Silver Screen

JOHN GILBERT
IN
"CAMEO KIRBY"

A Reissue of the Romantic Drama of the Mississippi Steamboat Days
With
Gertrude Olmsted, Allan Hale and Richard Tucker
From the Stage Success by Booth Tarkington and Harry Leon Wilson

BOX OFFICE OPENS 6:30 P.M.
PICTURE OFFERING 7 P.M.

TOPIC NEWS and COMEDY

ADMISSION
Eve., Main Floor...35¢ Boxes and Loges...50¢
Eve., 1st Balcony...35¢ Matinee, Wed. and Sat.
Eve., 2nd Balcony, 25¢ Any Seat...25¢

Positively No Advance in Our Prices

"THE RING"

By MAY WYNNE

(Author of "The Golden Hour," "If Riches Increase," "Other Men's Shoes," Etc.)

CHAPTER XI

All day the motor sped on its way along the great northern road. Maisie had no idea as to the localities through which she passed. Hopelessness brought a species of apathy.

It was no use battling, pleading, asking questions, and all idea of escape had been wiped out at sight of the threatening revolver. The girl guessed that no matter of scruples would stop Fo Chung in carrying out his purpose.

So Death rode in the car beside Maisie Garnell, masking its skeleton visage behind the yellow features of a Chinaman.

But it was not a pleasurable journey. Apart from everything else Glashier was a reckless driver, and kept the car moving at an average of fifty miles an hour. There had to be a two hours' halt about midnight to allow the engine to cool. It was almost red hot! Their halting place was an old cathedral town with a fine market square, where pigeons strutted, preening their glossy necks and pecking daintily at their food. The grey old cathedral was a landmark and emblem of sanctified peace. Maisie would have liked to go and rest within it. But Glashier only laughed at the suggestion.

"I guess it's not quite in our line," he replied. "Might upset Fo Chung's ancestral veneration. Come along, we'll have a feed at the Blue Harp and then get on. It'll be as much as we can do to arrive before midnight."

"Arrive—where?" asked Maisie, trying to keep her voice steady.

Glashier laughed. "You wouldn't be any wiser, my dear, if you were told," he retorted. "And I guess we'll wait till we've got you safely caged. Ah, here's Fo; he's a host in himself as you'll be learning. There's a deal in Chinese argument concerning keepin' your mouth shut and your eyes open."

Maisie was no longer apathetic after leaving that peaceful old cathedral town behind her.

Glashier's hints had suggested a prison of which Fo Chung would be the jailer. She dared not even glance at such a probability. She should go mad. But alas! It is not always so easy to go mad, and Maisie remained perfectly sane. She was even hungry and ate the scones and milk, which Glashier brought to the car later on, with avidity. Fo Chung was not a talker. He remained silent, apparently lost in thought. But his hand never relaxed from its grip on the little revolver which covered his prisoner.

It was dark when finally the car stopped at its destination. Maisie had been dozing but was roused by the jerking movement with which the motor was brought to a standstill.

Maisie peered out. She was stiff with cold, and wondered if she would ever get warm again. It was too dark to form any idea of the place to which she had been brought, and she snatched away her hand when she realized it was Fo Chung who guided her up a brick path. The touch of the Chinaman was as the touch of a snake.

Stumbling forward unaided she came in contact with a holly bush and cried out in pain. As she drew back scratched and bleeding a door opened and she saw a woman in a dark dress standing on the threshold holding a lamp.

It was untold relief to see a woman at all, even though this specimen was not a particularly attractive one.

Gaunt, past middle age, with high cheek bones and deep-sunk eyes, this woman, even at first sight, had its appearance of tragedy.

She backed up the passage of what seemed to be a fair-sized house, and Glashier, coming in search of Maisie, led her forward into the kitchen.

"Here we are," he said cheerfully. "Glad you've got a good fire, Martha. The lady is cold."

The woman turned sullen eyes towards Maisie. But she did not speak. Indeed, as she moved to and fro setting supper on the table, Maisie wondered whether she was dumb. Supper was ready before Fo Chung came in. He came quietly, stealthily, and went at once to where Martha filled the tea-pot from the kettle. As she turned around it was to meet his inscrutable stare. The effect on her was startling. The tea-pot fell from her nerveless hand, flooding the red-tiled floor with its boiling contents, her face became ashen, her lips twitched.

"You have come — too?" she whispered.

Fo Chung picked up the empty pot and handed it to her to be refilled.

"Yes," he replied, "I have come too. I stay here. One, two, four, eight weeks perhaps. And you help me, Martha."

A grey tint around her mouth told its tale.

"Yes," she replied faintly. "I help you. But maybe it'll be the last time. It's—killing work."

(To be continued)

"Fit as a Fiddle!"

Real fitness is worth more than dollars, more than genius or blue blood or beauty. Yet you can have this priceless possession for a paltry outlay—less than half-a-cent a day. Just as this man did. Read his letter:—

"I feel I must write and let you know what I think of Kruschen Salts. I had a very severe attack of influenza which left me very weak, and I felt fit for nothing.

"I was recommended to try Kruschen Salts, and the first dose put me right, and to-day I feel a new man and as fit as a fiddle. No sufferer should be without them.

"They are a boon and a blessing to all, and are worth their weight in gold." Albert Henry Keagh.

Original letter on file for inspection.

Kruschen Salts is obtainable at drug and department stores in Canada at 75c a bottle. A bottle contains enough to last for 4 or 5 months—good health for half-a-cent a day.

SCHOOL OF ART MOVES TO CITY

Ina D. D. Uhthoff's Studio Has Been Transferred From Manor Road to Gordon's

Removing from the big house on Manor Road, Craigdarroch, the Victoria School of Art, in charge of Ina D. D. Uhthoff, Dip. G.S.A., will reopen tomorrow at Gordon's, Yates Street, part of the second floor of which has been taken for studios. The convenient situation and bright appearance should make a stimulating atelier for the younger school of artists-to-be in Victoria.

Mrs. Uhthoff announces that the full-time course in drawing, painting, design, commercial art, etc., will be given as before, and there will be the special afternoon life classes for those taking a part-time course. Short courses will also be provided in design and commercial art.

This season it is the intention to make a special feature of "snapshot" drawing. The outlook from the studio windows onto Yates Street, one of the busiest thoroughfares in the city, will enable students to observe all types of humanity as they pass by, Sikhs, Chinamen, tourists, men and women of all nations and ranks from the humblest to the most fashionable. The subjects which these unconscious models provide will later be used for illustrations or posters by the students.

Special training is also to be given children in observation and the retaining of a mental picture to draw from. The moving model is generally regarded by the best art teachers as stimulating to the imagination, it quickens the powers of observation in the mind of the young student and lays up a store of models to draw from.

This Winter there will be a class specially arranged for school teachers to help them with their problems of teaching drawing in the classroom. It will deal with design, lettering, posters, etc., and will be held in the late afternoons or in the evening. Later on a special evening class in life drawing and portraiture will be arranged.

Mrs. Uhthoff studied drawing and portrait painting for five years with Maurice Greiffenhagen, R.A., London, and was also a student at different times of Professor Auering Bell, for decorative design and composition; Susan Crawford, for etching and Professor Johann Keller for modeling. She holds the diploma of the Glasgow, Scotland, School of Art, and is a trained and qualified art mistress under the Scottish Education Department, Edinburgh. On many occasions she has exhibited at the Royal Scottish Academy and the Royal Glasgow Institute of Fine Arts. Her work is now very well known all over the Pacific Coast, although she has lived here little more than three years.

TRIAL DATES TO BE SET TUESDAY

His Honor Judge P. S. Lampman Will Preside at Hearing in County Court

The list of nineteen County Court trials for September to have dates set for hearing by His Honor Judge P. S. Lampman at the courthouse here, on Tuesday morning at 11 o'clock, include the following:

Peter Iaci (Haldane) vs. Stella Bridges (T. Miller).

National Motor Co., Ltd. (Manzer) vs. F. J. Hammett (Child).

W. A. Laming (Spinks) vs. J. Herbert Gray, et al. (Tait).

A. Shapoval (Straith) vs. P. Lanchick (Walls).

Ripley Fish Co. (Haldane) vs. E. Savannah (Helmcken).

B. A. Securities, Ltd. (Davis) vs. C. W. Holden (T. Miller).

T. H. McLeod (Shaw) vs. E. Rainaldi (Sinnotti).

H. A. Morley (Elliott) vs. W. Oliphant (Heisterman).

Joseph Moon (Tait) vs. T. W. Palmer and M. L. Palmer (McIllree).

Jessie E. B. G. Reid vs. George Reid, appeal (Marchant).

Yee Ken Yum, et al. (Higgins) vs. Wing Yuen (Spinks).

R. Berrill (Lowe) vs. H. E. Hunnings (Macfarlane).

General Distributors, Ltd. (Davey) vs. Thomas Grant.

J. M. Stansby (Beckwith) vs. Janet L. Billings (Martin).

M. Fischer, an infant (Beckwith) vs. E. Fye (Patton).

A. Sheret, Ltd. (O'Halloran) vs. H. Sheppard (Davey).

R. V. Winch & Co., Ltd. (Crease) vs. A. S. Averill (Shandley).

J. E. Miles (Sedger) vs. Harry Cross (A. Martin).

Children Take Part in Eucharistic Congress

SYDNEY, N.S.W., Sept. 7.—Today was children's day at the Eucharistic Congress. Thirty thousand children assembled at the showground where Cardinal Cerretti, papal legate, celebrated pontifical high mass. Dr. Gilmartin, Archbishop of Tuam, preached the sermon.

In the bright sunshine girls in white dresses with gold sashes, veils, wreaths and rosettes were massed in squares on either side of the altar. Boys in black stood behind the girls.

Two hundred thousand persons looked on and 150,000 others participated in the ceremony. Every archbishop and bishop present was surrounded by a group of chamberlains.

Want Ads Pay Dividends

Read the Want Ads *for Pleasure and Profit*

Have you ever tried rambling through the Want Ads during your spare minutes? It is a fascinating game and may prove very profitable for you.

Listed in our columns will be some treasure you've often longed for, offered at an acceptable price. Perhaps some pet, a police pup, or a warbling canary bird will find a happy home through you. Every progressive business, every desirable article to be bought or sold is found advertised in our columns.

It is a satisfaction and a veritable education to read the Want Ads—to find listed what many people desire and articles of which others would dispose. You can weave many an interesting story from our Want Ads.

Make a habit of reading the Want Ads—you'll find it pays!

The Daily Colonist Want Ads

Office Open From 8 A.M. to 10 P.M.

Everyone desires the pleasures derived from driving their own car. A used car can be purchased at a remarkably low cost, and will give just as much enjoyment as a new model. Many makes and models are advertised daily in the Want Ads.

It is easy to convince an employer you're the man he needs if you run a "Situation Wanted" advertisement in our paper. An executive who reads your ad will realize your good judgment and business sense when you have the foresight to advertise in our Want Ads.

Many positions in stores and offices are obtained through our Want Ads. The bigger business concerns find all their employes through well-worded Want Ads, inserted in our columns. Ambitious people read them daily for better and more satisfactory positions.

Athletic goods of all descriptions change hands through our Want Ads. Sports equipment and apparel is found during every season—everything from Ice Skates and Hockey Sticks to Swimming Suits.

Desirable homes for bachelors and young girls are found through our Want Ads. In our "Rooms for Rent" columns choice, comfortable rooms are offered for those looking for a good place to live. Many small apartments are also rented through the Want Ads.

Used furniture, whether antique or modern, is easily turned into cash by Want Ad users. A descriptive Want Ad will bring many replies for that extra chair or table of yours.

Victoria's Universal Service Man

There are many classifications in our Want Ad Section. These cover a range of human wants as our paper covers its territory—THOROUGHLY! Would you sell an auto, a house, or a tennis racket? Would you buy a business, hire a cook, an office boy, or a general manager? Would you rent an apartment, a room, or a house? Day and night, throughout the length and breadth of our territory, our Want Ads are working for you, making sales, pulling in business—ALWAYS AT YOUR SERVICE! Are you—personally, individually—making proper use of the opportunities offered in our Want Ad Section?

The Daily Colonist Want Ads

Office Open From 8 A.M. to 10 P.M.

Vases, paintings, and knick-knacks of all varieties are quick sellers. Many Want Ad readers find just the type of thing they wish through the many quaint and interesting articles advertised in our Want Ads.

Factories and big business concerns can keep running at full speed while changing hands. A Want Ad will sell the business without a moment's time lost or change of policy or employes.

Musical instruments are another of the Want Ads "Best Sellers." Young folks are always wanting to try their hand and skill on a different musical instrument. Slightly used articles of this kind sell quickly and profitably.

To find a better position stenographers and switchboard operators are urged to keep in close touch with the Want Ads. Employers with better and more profitable positions to offer use our Want Ads.

A store is easily and quickly sold with fixtures, stock and good will through our Want Ads. This mutually beneficial medium will bring many profitable replies, and the cost of a Want Ad is but a negligible amount.

A London Letter

Victoria League Renders Hospitality to Visitors From All Parts of Empire—Kenwood Is New Hampstead Attraction —Overseas Education League Activities

By ELIZABETH MONTIZAMBERT

The long and honorable record of the activities of the Victoria League is not as well known overseas as it should be. The league has recently issued a report, which is an amazing tale of generous hospitality offered to visitors from all parts of the Empire. Between April 20 and June 20, entertainment was arranged for over 10,000 people; the total number of invitations sent out from the London headquarters at 81 Cromwell Road was 6,964. On May 15 a reception was given at headquarters for Mr. and Mrs. Amery and three office tea parties, and one evening party for members of the Australian delegation brought the total of guests invited to these entertainments up to the formidable number of 1,882.

On June 16 a party of 100 naval ratings of H.M.A.S. Australia were entertained to "high tea," while ten officers were dining with Sir Archibald and Lady Birkmyre. During the month about fifty visitors took part in a bridge tournament in aid of the general funds of the Victoria League. The total number of people invited to headquarters during the three months was 3,214, among the entertainments given being a dance for students and the younger visitors on June 1.

Victoria League "At Homes," to which 1,176 guests were invited, were given by the Dowager Countess of Jersey, Viscountess Allendale, Lady Beatrice Ormsby Gore and Lady Apsley, and 325 visitors were invited through the good offices of the league by such well-known London hostesses as Mrs. Anstruther, the Countess of Clarendon and Mrs. Neville Chamberlain.

The friendliness of the league is not by any means confined to London. Parties in the country for Victoria League visitors were given by the owners of country houses in many different counties. The number of guests invited to these parties reached the large total of 1,951.

The Oxford and Cambridge branches invited respectively 556, and 324 overseas visitors to see those historic cities, and the league supplied the names of sixty guests who were invited direct by other country hostesses. The delegates from the Victoria League overseas, and from home branches in connection with the annual meetings were well looked after, and ninety-eight luncheon invitations arranged for. One of the most appreciated activities of the Victoria League is the distribution of tickets and invitation cards to typical ceremonies which the overseas visitor might otherwise be obliged to miss. Three hundred people were invited in this way to see the Oak Apple Day parade at the Royal Chelsea Hospital, and the kindness of home members and their friends has made available for visitors a large number of tickets for the Zoo, Ranelagh, Roehampton concerts, balls, flower shows, Lords, the inspection of the Yeomen of the Guards, a festival in St. Paul's, and the Botanical Gardens fete.

Besides the introductions given to visitors in different parts of Great Britain, and the vacation invitations which were arranged from one New Zealand and a graduate from Oxford, one R.A.N. officer, and three New Zealand military cadets, the Victoria League assumes the role of Good Samaritan to the sick. Two visitors who fell seriously ill during the Summer were visited in hospital by home members, and books and magazines were sent to a third unlucky visitor who contracted measles.

A good deal of special hospitality has been arranged for the students from Malaya. Lady Guillemard and Mrs. Ernest Debenham have given tennis parties for the students, while Mr. F. G. Penny, M.P., was again kind enough to give a party for some of them on the terrace of the House of Commons.

KENWOOD

I put off going to see Kenwood until the first crowds had had their fill, and it was possible to move through the spacious rooms and look at their treasures without hindrance. It is a long time since the nation has received such a magnificent gift. There it is, a lovely country house standing in beautiful grounds, with shady, tree-lined avenues, a flower garden and a miniature lake, all within easy walking distance of the Hampstead Tube station. By the way, visitors to London lose a great deal if they do not go to see Hampstead. Every time I visit that delicious old-world corner, so judiciously mingled with the newer, well-built, satisfying houses, I wonder why all London does not migrate there, if only for the purer air and the "wind on the heath." Kenwood is a moderately sized palladian mansion with two brick wings. Upstairs the rooms are furnished with period furniture, preserving the atmosphere of a private house, but the ground floor rooms are all turned into picture galleries for the celebrated Iveagh collection. The entrance hall and some of the rooms are stippled in a lovely deep parchment that makes a rhythm with the pictures, but many of the other rooms have walls colored a cold grey that disagrees with the beautiful warm tones of the Reynolds, Rembrandts, Gainsboroughs, etc. Seeing the Iveagh collection is like meeting a lot of old friends that one has not met for some time, and is glad to see again. There is Romney's "Lady Hamilton at the Spinning Wheel," and his portrait of Mary Linley, sister of the lovely Elizabeth who married Sheridan, and whose portrait by Gainsborough is also here, and Hoppner's "Mrs. Jordan as Rosalind." There is "The Guitar Player" of that rare and cherished painter, Jan Vermeer, and any number of Reynolds, Romney's and Gainsborough's lovely portraits that one has often seen either reproduced or in loan collections. Kenwood is an ideal place to visit on a Summer morning, and a surprising number of Londoners were inspecting their new possession when I was there.

OVERSEAS EDUCATION LEAGUE

One has heard a good deal about the English schoolgirl "ambassadors" to Canada, but the same term might be equally well applied to the students and teachers of the Overseas Education League, who returned to Canada this week, after touring in England, France and Italy. Major and Mrs. Ney had their usual farewell reception for them at the Mayfair Hotel on August 22, and the guests who were invited could easily understand the admirable impression these young Canadian "ambassadors" have left in all the countries they have visited. During their stay in London at Whitelands College, Chelsea, the girl students have been chaperoned by Mrs. McWilliams, of Winnipeg, who tells me she has concluded all the arrangements with Messrs. Dent, her publishers, for the appearance of her new book, "Manitoba Milestones," dealing with the history of Manitoba from the seventeenth century to the present day. The book, I hear from Messrs. Dent, will be not only a serious and valuable contribution to the history of our country, but is written in such a way as to make it very interesting to an ordinary reader in search of entertainment. It will be published early in October.

ITALIAN MARIONETTES

English people do not seem to realize the charm of the marionette half as much as do the Latin races. Punch and Judy is disappearing from London streets; I saw one the other day near Trafalgar Square, gazed at by a mere sprinkling of people, including two or three errand boys, glad of any excuse to delay their urgent business. Last night, when I went to see the excellent marionette show at the Scala Theatre, the seats were nearly empty, whereas I remember a similar show in Rome was crowded to the doors.

The manipulation of the wires was wonderful and it was difficult to realize that the puppets had not some supernatural power in acquiring their human-like gait and gestures. Bil-Bal-Bul, the Negro gymnast, performed his feats with as much gusto as usual, while Cuthbert managed with apparent ease to suspend from the trapeze by his toes. Of the "Marionettes' Music Hall," Mademoiselle Top-Note, the clowns, the frisky mule and the bouncing pianist were, I think, the most amusing. "The Geisha" was very picturesque as she sang many old favorite melodies, including "Chin, Chin, Chinaman," "The Goldfish" and "Roli-Poli-San."

CURIOUS TO KNOW

The Robinsons had bought a new rug of a bright, brilliant green. Mr. and Mrs. Brown paid a visit and were loud in their praise of it.

The next morning little John Brown, six years old, appeared at the Robinsons' front door and asked to see the new rug.

Rather bewildered, but nevertheless flattered that so small a boy should desire to admire her new possession, Mrs. Robinson led him into the front room. John Brown thrust his hands into his pockets, gravely walked about the room, and critically surveyed the green covering.

"Huh!" he finally grunted. "It don't make me feel ill."

—Passing Show, London.

Owner of Large Car: "Er—sorry! Thought you were an ash tray!"

GRATEFUL

A procession was passing through the city, and a party had obtained seats in a shop window. The window was old-fashioned, and consisted of a number of small panes.

After a few hours' waiting the atmosphere became stuffy. One of the party suggested that a few panes should be broken to admit the fresh air, and that everyone should contribute towards the repayment for the damage.

All agreed except one man, who refused to pay a cent. It was finally decided to dispense with his contribution, and the window was smashed.

As soon as the pane fell out the mean man pushed his head through the opening and exclaimed, "Thank goodness! In another minute I should have been suffocated!"

GOLDEN ANNIVERSARY

1878 B&K 1928

1918 FORTY YEARS OLD: What a shout of unfeigned joy and relief went up from the people of this Province, yea, of all the World, on that memorable 11th of NOVEMBER, 1918. The Boys were coming back: true, not as many as went, for our B. C. Boys took their places in the front lines and "died that we might live." But the War was over, and the work of PEACE times called loudly for the "doffing" of Khaki and the "donning" of Overalls. The business life of the Province had suffered many ups and downs, but the dauntless spirit of Canada's most Western Division had learned from War the motto "Carry On."

Nothing can now stop the forward march of Pacific Coast Development.

GREAT B & K DEVELOPMENTS: New B & K Feed Mills—new and improved machinery—new trade connections and many other New Branches opened—all these swung into their places and the Company then 40 years old proved its solid foundation, its strength and service to the Public who had come to demand B & K Products because of their goodness and reliability.

You must have used B & K Extra Cream Rolled Oats or B & K Wheat Flakes—if not there's a treat in store for you.

And long ago the Poultrymen and Stockmen had ceased to experiment and then as now, continue to feed their Poultry and Stock with the carefully prepared and guaranteed B & K Feed Products.

THE BRACKMAN-KER MILLING CO. LIMITED

VANCOUVER: Nanaimo, Abbotsford, North Vancouver

VICTORIA: Courtenay, Port Alberni, Ladysmith, Sardis, Chilliwack, Rossland, Coquitlam, Rosedale

NEW WESTMINSTER: Nelson, Ladner, Kerrisdale, Langley Prairie, Prince Rupert, Brighouse

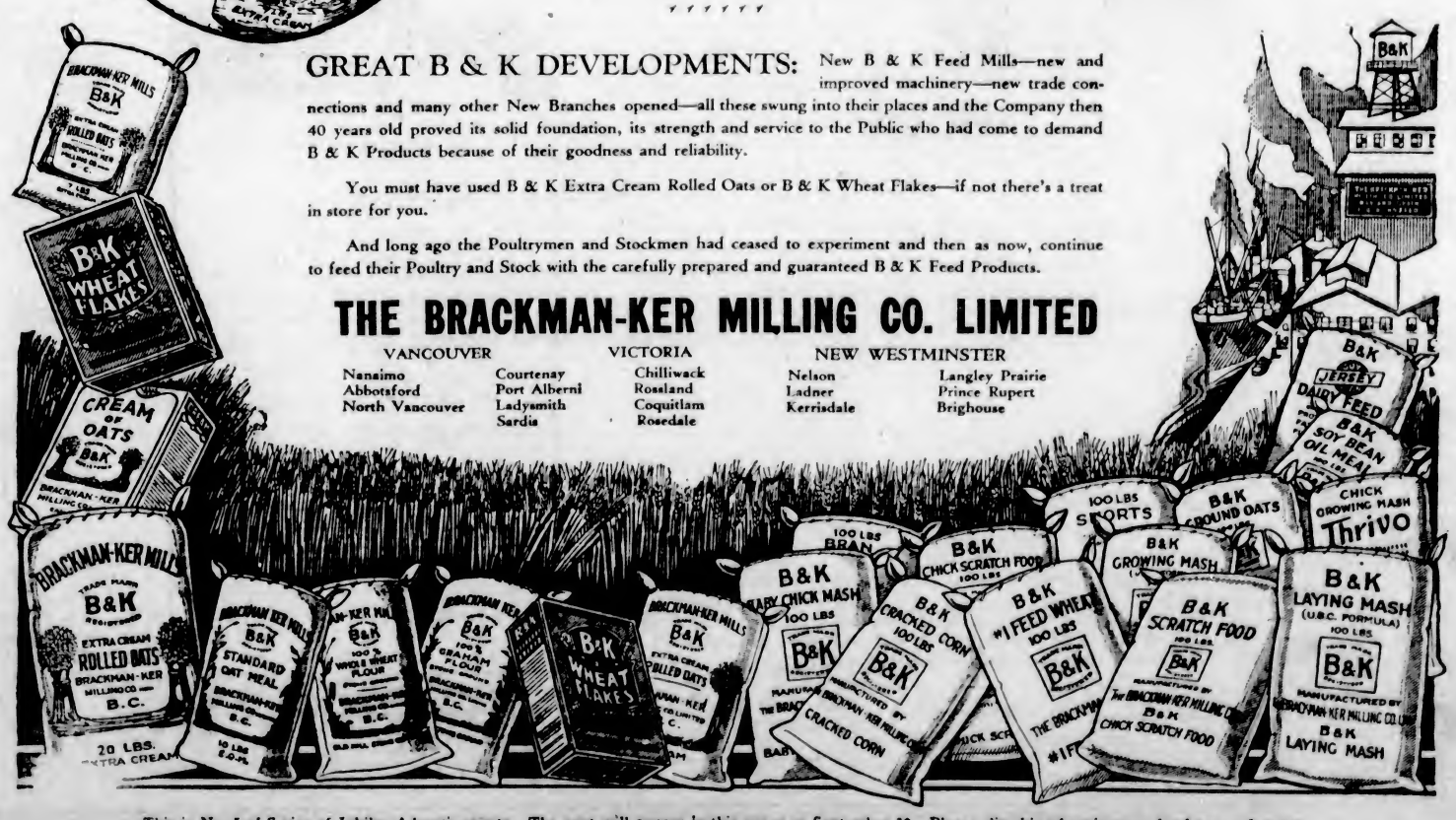

This is No. 5 of Series of Jubilee Advertisements. The next will appear in this paper on September 30. Please clip this advertisement for future reference.

V.O.N. CABARET TO BE HELD SATURDAY

Proceeds of Affair at Yacht Club Next Saturday to Be Devoted to Nursing Work

MISS NELLIE THACKER

Who is arranging interesting items in connection with the V.O.N. cabaret and tea at the Yacht Club next Saturday afternoon.

A varied programme has been prepared in connection with the tea and cabaret to be held at the Yacht Cluo next Saturday afternoon for the benefit of the Victorian Order of Nurses. The programme will be-kin at 3:30 and will continue until 6:30 o'clock. Those contributing to the entertainment, which will be given as items alternating with dancing, will be pupils of Miss Nellie Thacker, Una Patterson, Mrs. Aldous, Jessie Winne, Jean Thacker, Dorothy Bird, Misses Bucklin and Miss Iona Robertson.

The Victorian Order of Nurses is appealing for support on this occasion in order to add to the funds which it employs in its splendid work. During July the three nurses on duty paid 692 visits; in August 822 visits were made, 519 of the number being to families who were unable to pay for nursing attention. The V.O.N. educational work is well known, and scores of mothers have learned many helpful things in connection with the care of their babies from attending the baby clinics with their little ones.

Following is the programme for next Saturday's cabaret at the Yacht Club:

Waltz; fox-trot; intermission; dances by pupils of Miss Nellie Thacker (a) Bubble Dance, Una Patterson, (b) Greek Bacchanalle by ensemble; fox trot; fox trot; intermission; song by Mrs. Aldous, "Amarella"; Jesse Winne; waltz; fox trot; intermission; Danse Oriental, Jean Thacker; Scarf Dance (music by Chopin) Dorothy Bird; fox trot; fox trot; intermission; selections, Misses Bucklin, violin, 'cello, piano; waltz; one-step; intermission; monologue, Iona Robertson; waltz, fox trot; intermission; Tarantella (Rossini), ensemble; extras.

Anglo-French Naval Accord Not Abandoned

LONDON, Sept. 8.—Official denial was made today of reports published in two London newspapers that the Anglo-French naval accord would be abandoned. The reports that adverse criticism of the understanding had come from various quarters and particularly from hostile United States sentiment.

Government circles pointed out that no action on naval accord could be taken until an answer is received from the United States, Japan and Italy, to which Governments the proposals have been submitted.

The officials recognize that the accord may not meet the views of one or more of these other countries, in which case it may be necessary for the British and French to use some other method in bringing about an understanding on naval disarmament. Such an understanding is needed to end the deadlock which prevails in the preparatory commission at Geneva. This body has been trying to prepare the way for a general disarmament conference under the auspices of the League of Nations.

It is hoped that if Washington, Rome or Tokio feels that it cannot accept the accord, some suggestion will be forthcoming whereby the situation can be worked out on a thoroughly amicable basis.

League Assembly Elects Mr. Hughes World Court Judge

GENEVA, Sept. 8.—Charles Evans Hughes of the United States was today elected a judge of the world court of international justice at The Hague by the Assembly of the League of Nations. The election fills the vacancy caused by the resignation of John Bassett Moore, another American.

Forty-one of the forty-eight votes cast in the Assembly were for Mr. Hughes. The president announced that the Council of the League had voted for him unanimously.

Having been elected by both the Council and the Assembly, he was formally declared a judge of the world court.

WHEAT CROP WILL GO OVER 500,000,000 BU.

OTTAWA, Sept. 8.—"I would not like to be a prophet, but I think the common estimate of 500,000,000 bushels is conservative," declared Dr. Joseph Grisdale, Deputy Minister of Agriculture, in commenting on the Western Provinces wheat crop on his return to Ottawa following a journey to the Pacific Coast.

"In places," he said, "I have sometimes seen a heavier yield, but never such uniformity throughout the country in regard both to quality and quantity."

Dr. Grisdale, forecast the establishment of an experimental farm in the Peace River district, near Grande Prairie, where, he says, the crop is of the finest.

New Interpretations of the Season's Mode for Women

New Fall Gloves

For Women of Discrimination

Wool-Lined Capeskin Gauntlets with neat fur-trimmed cuffs. Very warm and cosy. In shades of tan, beaver and grey.

$3.50 Pair

Seamless Lined Deerskin Gloves, with strap fastening at the wrist. A beautiful soft quality skin; in natural only.

$3.95 Pair

Fur-Lined Capeskin Gloves in regulation wrist length style, with one dome fastener. In tan only.

$4.50 Pair

Washable Deerskin Gloves, smart in appearance and a very durable quality. Shown in wrist length and pull-on gauntlet styles.

$2.75 and $3.50 Pair

—Main Floor

Attractive Lingerie for Milady

Princess Slips of crepe de Chine in pale shades of peach, pink or white, with fine net trimming. Made in opera top style, with shadow skirt. Each **$6.95**

White Slips made of flat crepe in opera top style **$5.95**

Celanese Slips in opera top style, with shadow skirt. Attractively trimmed with lace, and shown in white, flesh and blue. Each **$7.95**

Crepe de Chine Jackets, daintily trimmed with lace, and shown in lovely shades of coral, peach, blue, mauve, pink and canary. Each ..... **$3.98, $4.50** and **$6.95**

—Whitewear, 1st Floor

Rayon Silk Slips
$2.75

Rayon Slips made in built-up shoulder style and single skirt. In shades of peach, apricot, Nile, canary, mauve and black. Each **$2.75**

—Whitewear, 1st Floor

A Special Offering of Women's New

Fur Coats

Luxurious Looking Coats of extra fine quality beaverine that are authentic in every smart line and detail.

These coats are cleverly modeled, with large shawl, crush or flat collars and have deep cuffs on the sleeves. They are beautifully lined and are finished with fancy applique trimming and have an inside pocket. Sizes 36 to 40.

$89.50

—Mantles, 1st Floor

A New Bon-Ton Corselette

For the Short, Full Figure

Made of rayon striped cotton, this Corselette is modeled on lines to suit the short figure. Shown with a good fitting undergirdle and swami silk top with detachable shoulder straps. Each **$7.95**

—Corsets, 1st Floor

Women's Underwear

For Early Fall

Women's Fleeced Cotton Vests, with built-up shoulders. In cream, pink, peach, mauve and mah jong. Sizes 36, 40 and 44. Each ..... **59¢**

Fleeced Cotton Bloomers, with full gusset to match. In the above shades and sizes. A pair ..... **69¢**

Fleeced Cotton Vests, in strap shoulder or short sleeved styles. A nice fabric with a rayon stripe. Sizes 36 to 44. Each ..... **89¢**

Fleeced Cotton Bloomers, with a rayon stripe. In cream, pink, peach, mauve, mah jong, powder blue, grey and camel. A pair ..... **89¢**

—Knit Underwear, 1st Floor

David Spencer, Ltd., Present

Mlle. Marceline D'Alroy

International Style Interpreter, Writer and Lecturer, in

"A New Dramatic Exposition

"Our Clothes and How to Wear Them"

Mlle. D'Alroy will give, for the first time in Victoria, her fascinatingly instructive and dramatic rendering on the subject of greatest interest to women—"Clothes, and How to Wear Them." She will reveal in her inimitable way, the astonishing possibilities and power of modern dress as a factor in poise, dignity, grace and charm.

—How to use color to utmost advantage in your clothes.
—How to select fabrics best suited to your individual type.
—How to enhance by line your height, slenderness, grace and dignity.

These are a few of the topics which Mlle. D'Alroy will touch on in her discourse.

Nothing to equal these wonderful talks and demonstrations has ever been given before in Victoria. Mlle. D'Alroy is a gifted pedsonality, who has been received with enthusiasm in the leading stores of New York, London, Sydney (Australia), Chicago, Winnipeg, and other widely separated points. We have every reason to anticipate a similar reception for her in Victoria.

Monday, September 10

Lectures and Display of Models at 11 A.M. and 3 P.M.—Admission Free

—Mantle Dept., 1st Floor

New Jerseys and Skirts for the Smart Schoolgirl

All-Wool Pull-Overs in a good selection of styles and colors from which to choose. Sizes 6 to 14. Priced from

$1.50 to $3.95

All-Wool Coat Sweaters in cardigan style or with shawl collars. Shown in shades of blue, fawn and green. Sizes 6 to 14 years. Priced at

$2.95 and $3.95

Butterfly Skirts—the very latest—new plaids in a variety of colors, and modeled to give one the impression of the Scottish kilt.

3.95 Each

—Children's Wear, 1st Floor

DAVID SPENCER LIMITED

Store Hours: 9 A.M. to 6 P.M.; Wednesday, 1 P.M.; Saturday, 6 P.M.

Kayser Silk Hose

Full Fashioned Thread Silk Hose, service weight, silk to the top, well reinforced, and shown with a square heel. In shades of sonata, platinum, gunmetal, chateau, chalet, patio, nude, atmosphere, hoggar; cane, naturelle, chaire, black and white.

$2.50 Pair

Full Fashioned Thread Silk Hose, service weight, silk to the garter hem, and shown with a square heel and well reinforced wearing parts. In Soudan, chateau, saturn, patio, hoggar, atmosphere, cane, chaire, naturelle, sonata and black.

$1.95 Pair

Semi-Service-Weight Thread Silk Hose, full fashioned, with a pointed heel, and reinforced. Shown in sonata, platinum, gunmetal, rose taupe, cascade, Soudan, chateau, chalet, hoggar, dune, nude, patio, cane, naturelle, chaire, black and white.

$1.75 Pair

—Main Floor

Fall Fabrics for Coats and Dresses

An ideal fabric for coats, this 54-inch Camel Hair Cloth is beautifully soft, light in weight, but delightfully warm. A yard **$8.75**

The newest material for the season is Traverse Jacquard, 54 inches wide, and shown in shades of green, fawn and blue. Makes up into wonderfully smart suits. A yard **$5.50**

54-Inch Heavy Coating, in grey, rose and fawn grounds. Makes a cosy coat that will give good service. Yard, **$2.50**

All-Wool Navy Serge that will wear well; 54 inches wide. A yard **$2.98**

—Main Floor

Misses' School Middies
$2.50 Each

A new stock of Misses' School Middies of good quality jean; made in regulation style, with long sleeves and detachable collars and cuffs of navy blue flannel; front lacing. Sizes 14 to 20. Each **$2.50**

—Mantles, 1st Floor

New Interpretations of

Millinery for Fall

Imported Soleil Velours and Fur Felts, feather weight and beautifully tailored; trimmed with motifs of hatter's plush and velvet. These hats are extremely smart and are suitable for all occasions. Small fittings for misses.

$7.95 Each

Larger fittings with medium brims, but still youthful in appearance.

$10.50 to $15.00 Each

—Millinery, 1st Floor

Crib Blankets, $1.75 Pair

Flannelette Crib Blankets with pink or blue borders; very cosy and warm. A pair **$1.75**

—Babywear, 1st Floor

SOOTHING REST

for Tired Feet

So fashionable in design, so exquisite in proportion are these Queen Quality Arch Form shoes that it is difficult to appreciate the soothing, restful comfort of their scientific support. That is—until you try them on yourself. We will be delighted to demonstrate to you their amazing comfort features.

ARCH FORM by Queen Quality OSTEO-FIT